Presented in memory of

Katharine Martyn

by her many friends
and colleagues

January 2010

Wing T 2005

9G / #1072

EDXX f 493

Iohannes Tradescantus Pater, rerum selectarum insignem supellectilem in Reconditorio Lambethiano propè Londinum, etiamnum visendam primus instituit ac locupletavit.

W. Hollar sculp.

Musæum Tradescantianum:

OR,

A COLLECTION OF RARITIES.

PRESERVED

At *South-Lambeth* neer *London*

By

JOHN TRADESCANT.

LONDON,
Printed by *John Grismond*, and are to be sold by *Nathanael Brooke* at the Angel in Cornhill,
M. DC. LVI.

Anagr:

JOANNES TRADESCANTUS.

Arte notus, annis cedas.
Natura, instans es: cedo.

Natura.——Senex.

DIALOGUS.

Nat. *UTrique* NOTUS ARTE *jam satis polo;*
Utriusque deliciis satur;
Favore maximi beatus Principis;
Amore cultus omnium:
Quid quaeris ultra, terra quod donet, Senex.
Famam quod ornet insuper?
CEDAS, *molesti ne sient,* ANNIS *libens;*
Linquasq; linquentem domum.
en. NATURA, ES INSTANS: CEDO. *Nec ver-*
Stator supremi Numinis; *(ti potest*
Sed nec timeri debet, immensis beans
Brevem dolorem gaudiis.

Anagr:

JOANNES TRADESCANTUS.

Sane vota transcendis.

JAm mare, jam terras scrutatus, & aëra, raras
Undique fers, vario tramite, dives opes.
Quicquid habet Natura, Feras, Conchylia, Gemmas
Et gemmis plumæ splendidioris AVES,
Nec Plumis Plantas, Plantísve Insecta minoris:
Prodiga in archivum fundit id omne tuum.
Quicquid Naturæ profert Ars æmula; quicquid
Ambas mentitus denique Casus, habes.
Junctа tenes pressis cimelia singula capsis;
Plura nec est Votis terra datura tuis. (*& al*
VOTA, *Tradescante, hæc solers* TRANSCENDIS
Cælicolas SANE *nobiliore petis.*

On *John Tradescante* the elder, deceased.

Anagr:

JOHN TRADESCANTE.

Had inocent Artes.
Can honest Art die?
Artes cannot die.

NOr court, nor shop-crafts were thine ARTES, (but those
Which *Adam* studied ere he did transgresse:
The Wonders of the Creatures, and to dresse
The worlds great Garden. Sure the Sun ne're rose
Nor couch'd, but blush'd to see thy roofe enclose
More dainties than his orb. CAN Death oppress
Such HONEST ART as this, or make it less?
No: Fame shall still record it, and expose
Industrious care to all eternity. (DIE
The body may, and must: ARTES CANNOT

Iohannes Tradescantus Filius, genij ingenijq; paterni verus heres, relictum sibi rerum vndiq; congestarum thesaurum, ipse plurimum adauxit et in Museo Lambethiano amicis visendum exhibet,

W. Hollar ad vivum delin: et sculp:

To *John Tradescant* the younger, surviving.

Anagr:

JOHN TRADESCANT.

Cannot hide Arts.

HEire of thy Fathers goods, and his good parts,
Which both preserveſt, & augment'ſt his ſtore,
Tracing th' ingenuous ſteps he trod before:
Proceed as thou begin'ſt, and win thoſe hearts,
With gentle curt'ſie, which admir'd his Arts.
Whilſt thou conceal'ſt thine own, & do'ſt deplore
Thy want, compar'd with his, thou ſhew'ſt them (more.
Modeſty clouds not worth; but hate diverts,
And ſhames baſe envy, ARTS he CANNOT (HIDE
That has them. Light through every chink is ſpy'd.

Nugas has ego, peſſimus Poëta,
Plantarum tamen, optimique amici
Nuſquam peſſimus æſtimator, egi.

GUALTERUS STONEHOUSUS
Theologus ſervus natus.

CL.

ORNATISSIMISQUE VIRIS

PRÆSIDI & SOCIIS

Collegii Medicorum

Londinensium:

J. T.

Honoris ergo

D. Dq;

To the Ingenious

READER.

FOr ſome *reaſons* I apprehend my ſelf engaged to give an *account* of *two* things, that refer to the enſuing *piece*: The one, for not *publiſhing* this *Catalogue* untill now: The other, of the *mode* & *manner* thereof, being partly *Latine*, and partly *Engliſh*.

About three yeares agoe,

goe, (by the perſwaſion of ſome *friends*) I was reſolved to take a *Catalogue* of thoſe *Rarities* and *Curioſities* which my *Father* had ſcedulouſly *collected*, and my *ſelfe* with continued diligence have *augmented*, & hitherto *preſerved* together: They then preſſed me with that Argument, *That the enumeration of theſe Rarities, (being more for variety than any one place known in* Europe *could afford) would be*

an

an honour to our Nation, and a benefit to ſuch ingenious perſons as would become further enquirers into the various modes of Natures admirable workes, and the curious Imitators thereof: I readily yeilded to the *thing* ſo urged, and with the aſſiſtance of two worthy *friends* (well acquainted with my deſign,) we then began it, and many *examinations* of the *materialls* themſelves, & their *agreements* with ſeverall Au-

thors *compared*, a *Draugh*
was made, which they
gave into my hands to
examine over. Presently
thereupon my *onely Sonn*
dyed, one of *my Friends* fel
very *sick* for about *a yeare*
and my *other Friend* by
unhappy *Law-suits* much
disturbed. Upon these ac
cidents that *first Draugh*
lay neglected in *my hand*
another year. Afterward
my said Friends call again
upon me, and the design
of *Printing*, a-new *contri*

vea

ved, onely the prefixed *Pictures* were not ready, and I found my kinde friend Mr *Hollar* then engaged for about tenne Moneths, for whose hand to finish the *Plates*, I was necessarily constrained to stay untill this time.

Now for the *materialls* themselves I reduce them into two sorts; one *Natrall*, of which some are more familiarly known & named amongst us, as divers sorts of Birds, foure-

footed Beasts and Fishes, to whom I have given usual *English* names. Others are lesse familiar, and as yet unfitted with apt *English* termes, as the shell-Creatures, Insects, Minerralls, Outlandish-Fruits, and the like, which are part of the *Materia Medica*; (Encroachers upon that faculty, may try how they can crack such shels.) The other sort is *Artificialls*, as Vtensills, Householdstuffe, Habits, Instrument

ments of VVarre uſed by ſeverall Nations, rare curioſities of Art, &c. Theſe are alſo expreſſed in *Engliſh*, (ſaving the Coynes, which would vary but little if Tranſlated) for the ready ſatisfying whomſoever may deſire a view thereof. The *Catalogue* of my *Garden* I have alſo added in the Concluſion (and given the names of the *Plants* both in *Latine* and *Engliſh*) that nothing may be wanting which at

ſent comes within view, and might bee expected from

Your ready friend

JOHN TRADESCANT.

A view of the whole.

1. *Birds with their eggs, beaks, feathers, clawes, spurres.* pag. 1.
2. *Fourfooted beasts with some of their hides, hornes, and hoofs.* 5.
3. *Divers sorts of strange Fishes.* 8.
4. *Shell-creatures, whereof some are called* Mollia, *some* Crustacea, *others* Testacea, *of these, are both* univalvia, *and* bivalvia. 10.
5. *Severall sorts of Insects, terrestriall*— Panelytra. Pcoleoptera. Paptera. Papoda. 14.
6. *Mineralls, and those of neare nature with them, as Earths, Coralls, Salts, Bitumens, Petrified things, choicer Stones, Gemmes.* 17.
7. *Outlandish Fruits from both the* Indies, *with Seeds, Gummes, Roots, Woods, and divers Ingredients Medicinall, and for the Art of Dying.* 26.
8. *Mechanicks, choice pieces in Carvings, Turnings, Paintings.* 36.
9. *Other variety of Rarities.* 42.
10 *Warlike Instruments, European, Indian, &c.* 44.
11. *Garments, Habits, Vests, Ornaments.* 47.
12. *Utensils, and Housholdstuffe.* 52.

13. Nu-

13. Numiſmata, *Coynes antient and modern, both gold, ſilver, and copper, Hebrew, Greeke, Roman both Imperiall and Conſular.* pag. 55.
14. *Medalls, gold, ſilver, copper, and lead.* 66.

Hortus Tradeſcantianus.

15. *An enumeration of his Plants, Shrubs, and Trees both in Engliſh and Latine.* 73.
16. *A* Catalogue *of his Benefactors.* 179.

Musæum TRADESCANTIANUM.

Some kindes of Birds their Egges, Beaks, Feathers, Clawes, and Sparres.

1. EGGES.

CAssawary, or Emeu, *vide Aldrov:* *p.*542. *Harveum*, G.A. *p.*61.
Crocodiles,
Estridges,
Soland-goose } from *Scotland.*
Squeedes }
Divers sorts of Egges from *Turkie* : one given for a Dragons egge.
Easter Egges of the Patriarchs of *Jerusalem.*

2. BEAKS, or HEADS.

Cassawary, or Emeu,
Griffin,
Pellican,
Shoveler, and thirty other severall forrain sorts, not found in any Author.

Aracari of *Brasil*, his beak four inches long, almost two thick, like a Turkes sword.

Ardeola *Brasil*: his beak three inches long, described, *Margrav*: 5.13.

Guara of *Marahoon Brasil*: his beak like a *Poland* sword.

Jabira, *Brasil*: beak eleven inches long.

Macucagua, *Brasil*: *Margrav*: 5.13.

Soco, *Brasil*: *Margrav*. 5. 5.

Tamatia, *Brasil*: *Margrav*: 5.10.

Sixteen severall strange beaks of Birds from the East India's.

3. *FEATHERS.*

Divers curious and beautifully coloured feathers of Birds from the West India's.

The breast of a Peacock from the West India's.

A white Plume.

Two feathers of the Phœnix tayle.

Tops of the { white and black Herne. / black and milke-white Herne.

Feathers of divers curious and strange forraign Birds.

Many severall sorts of Hernes aud Estridges feathers.

4. *CLAWES.*

4. CLAWES.

The claw of the bird Rock; who, as Authors report, is able to trusse an Elephant.

Eagles clawes.

Cock spurrs three inches long.

A legge and claw of the Cassawary or Emeu that dyed at S. *James's, Westminster.*

Twenty severall sorts of clawes of other strange birds, not found described by Authors.

5. *Whole* BIRDS.

Kings-fisher from the *West India's.*

Divers Humming Birds, three sorts whereof are from *Virginia.*

A black bird with red shoulders and pinions, from *Virginia.*

Matuitui, the bignesse of a Thrush, short neck and legges.

Bitterns two sorts } from *Virginia.*
Batts— }
Red and blew Bird }

Penguin, which never flies for want of wings.

Puffin.
Pellican.
Shoveler.
Tropick bird.
Apous.
Fulica.

Dodar, from the Island *Mauritius*; it is not able to flie being so big.

White Partridge.

Spanish Partridge.

Wood-Pecker from the *West India's.*

Birds of Paradise, or Manucodiata; whereof divers sorts, some with, some without leggs.

Birds of Paradise from the Mount of *Moret*, described by *Hacluite.*

A small Grayish bird from the *East India's.*

A white Ousle, or white Black-bird.

The Gorara or Colymbus from *Muscovy*: And another taken upon the *Thames* and given by *Elias Ashmole*, Esq.

Many rare and beautifull Indian birds, not found described in Authors.

Barnacles, four sorts.

Solon Goose.

Squeede from the Basse in *Scotland.*

The Bustard as big as a Turky, usually taken by Greyhounds on *Newmarket-heath.*

Divers sorts of Birds-nests of various forms.

II.

Fourfooted Beaſts, with ſome Hides, Hornes, Hoofs.

LIons head and teeth. *Animalia quadrup.*
Lynxe's head. 1 *digit.*
Beares head, clawes, and skin. *vivipera.*
Wolfes teeth. 1. *fera.*
Parde, Leopard's teeth.
Tygers head.
Gulo's legge.
Hippopotamus. 2. *ſemifera.*
Ai, Ignavus, Sloath, deſcribed by *Mar.*
p. 221.
Fox, from *Virginia.*
Munkyes ſceleton.
Brocks skin.
Beavers skin, teeth, teſticles.
Otters skin, and head.
Musk Ratts, from *Virginia.*
Wilde Catt, from *Virginia.*
Cagui *Braſil:* deſcribed by *Margrav:*
pag, 227.
Cat-a-mountaine.
Flying Squirrell.
Flinder Mouſe, from *Weſt India.*
Rabbits, from *Ginny.*
Land Porcupine.
Foot of a *Ginny* Dogge.

Martin skin.

Civit-Catts-head and bones given by *T. W.*

Dormouse.

Hares head, with rough horns three inches long.

Tatus, *Echinus Brasiliensis*, described by *Aldrovand*: *p.*480.

Digitata, ovipara. Armadilla, or Encubartado, two sorts:

{ Tatu Apara.
{ Tatu Tatupeba.

Alegator or Crocodile, from *Ægypt.*

Chamælion.

Gujana's or Lizards, seven sorts.

Lizards, from *Ireland.*

Snakes, seven or eight sorts.

Rattle Snakes.

Tajuguacu & Tamapara of *Tapanambis.*

Cloven and hairy-tongued Lizards, described by *Margr*: *p.*237.

Lanhado.

Lacertus peregrinus Arabicus.

Ibyara, *Brasil*: *Margr*: *p.*239.

Salamander.

Scincus.

Aspis.

Senembi, Iguana, *Margr*: *p.* 236.

Diverse Tortles or Tortouses.

A natural Dragon, above two inches long.

Elephants

Elephants head and tayle. *Quadrup. soliped.*
Onagrus head with horns.
Zebra's skin.
Monoceros horne.
Caput Equinum petrificatum.
Half of a Stags horn weighing 50 ℔. *Quadrup. bisulca.*
A Roe bucks horn, from *Cape de Verde.*
A Roe bucks head.
A Deeres horn, from *Greenland.*
A Bucks head with one horn double branched.
A Does head and horns, from Saint *James's* Parke neer *London.*

The Rhinoceros { horn. / jaw-bone. / back-bone.

An *Indian* Goats horne.
Bisons head and horns.
Bonasus head and horns.
Antilops horn.
Elkes hoofes.
A Cowes tayle, from *Arabia.*
A Rams head with an upright cloven horn.
Boares tusks, round.
A Sowes head, from *Surat.*
Divers Horns answering to those, by Authors attributed to the Ibex, Gazella, Hippelaphus, Tragelaphus, Cervus palmatus, Camelopardalis, &c.

III.

Some Fishes and their parts.

Animalia aquatilia 1. *Sanguinea.*

A Bacatua ja Brasil: *Margr: p.* 161.
Acajamcu, Brasil: *Margr: p.*163.
Araguagua, gladius Brasiliensis, *Marg: p.* 159.
The Boneeto.
Cunny fishes with horns.
The Dolphin.
A Dolphins head.
A Phocæna's head given by *T.W.*
A Dogge fish.
A Grampus.
Guacucuja, Brasil: *Margr: p.*143.
Guaja apara.
Hogge fish.
Sea Horses { head. teeth. pissle.
Iperuquiba, Brasil: *Margr: p.*180.
King Crabbe.
Lump fishes.
Parrot fishes
Poison fishes.
Paru, Brasil: *Marg:* 144.
Remora.
A Sharke.
Sword fishes, with severall swords.

Swallow

Swallow fish.
Shovell fish.
Sun fish.
Starre fish.
Sturgion.
Thunny fish.
Sea Wolfe.
Toad fish, and one with prickles.

The tayle of a { Catt fish. / Stinge ray.

The case of the spawn of the Stinge-(ray.

A Whales { skin. / tayle. / jawes. / ribs. / back-bone. / bladder. / eare-bone. / pupilla, as big as a pease.

Roches jaw-bone with flat teeth one inch and halfe long.

Guamajaca guara. Bras: *Marg*:159.
Guamajacú *ape*-Bras: *Margr*:142.
Guazezua, Bras: *Margr*:178. Spec.2.
Unicornu marinum.
Caput *rosmari* cum dentibus cubitum longis.
Reri, Brasil: *Marg*: 188.

AL-

IV.

Aquatilia exsanguinea Testacea.

APorrhoides parvi, *Aristotelis.*
Ballani rubri, *Aldrov:*
Belliculi varii.
Buccinum parvum & striatum, *Rondel.*
Buccina parva varia.
Buccina striata, *Zoographi.*
Cancer Maia plurimis spinis horrens.
Cancer Maia. Guaja apara Brasil: *Marg:* 182.
Cancer macrochelis lutescens fluviatilis, *Matth:*
Chela cancri flavi *undulati.*
Chela astaci marini ex *Zoograph. Aldr.* p. 115.
Chamæ variæ.
Chama glycymeris, *Rond:*
Chama peloris, *Bellon:*
Chamulæ variæ.
Conchæ veneris variæ.
Conchæ venereæ, *Aldr:* p. 557.
Conchylium, *Rond:* *Aldr:* p. 346.
Concha imbricata, *Rond:* { minor. / lævis.
Concha anatifera, Barnacles.
Concha margaritifera argentea cum lecto margaritarum.

Conchæ

Conchæ
- candidæ.
- corallinæ { lævES. / asperæ.
- clathratæ.
- depressæ.
- echinatæ.
- fasciatæ.
- longæ niveæ.
- miniatæ
- Pictorum.
- Rhomboides.
- Rugatæ.
- spinosæ.
- squamosæ.
- anatifera.

Concha Persica { major. / minor.

Cochleæ
- cælatæ.
- cylindroides variæ.
- depressæ.
- echinophoræ, *Rond:*
- muricatæ.
- perlatæ.
- rugosæ.
- umbilicatæ.

Dentalium quinque genera.

Echinometra, *Rond:*

Echinometra maxima pelagica spinis denudata.

Echinus spatagus.

Echini

Echini varii, spinis spoliati
Echini minimi varii.
Entalia, vel Antalia.
Favago, *Arist:* *Aldrov:* p.300.
Locusta maxima.
Lolligo major, *Aldrovan:* 67.
Mentula marina.
Mitulus cum striis.
Mituli fluvii *Thamesis.* myax *Dias:*

Murex { corocoides.
lacteus.
orthocentros purpurea.
triangularis, & marmoreus.

Murices { marmorei varii, *Spec.* 12.
appendiculis asperis, coloribus variis.

Musculus margaritifer lævis.
Nautilus latinorum alter lævigatus & Ναυπλὸς.
Nautili primum, genus *Arist:*
Nautili testa rudi cortice & variegato.
Nautilus variis imaginibus extimo cortice nitidè insculptus ex Indiâ.
Nerites Bellonii.
Nerites varia genera.
Ovum marinum.
Ostreæ oblongæ Virginianæ.
Ostreæ arborum vamis annexæ.
Pagurus fœmina Venetorum.

Patellæ animalis Lepas, *Rond:*
Patella cypria ſtriata.
Patellæ feræ, aures marinæ vel otia, *Aldr:* 551.
Pinna { aculeata. magna. parva.
Pinnæ byſſus.
Penicillus marinus.
Pectines { eburnei. varii.
Pecten magnus depreſſus corallinus.
Pectunculi.
Pholas.
Polypus.
Purpuræ, *Species* 7.
Purpura pentedactylis, *Aldr:* 286.
Rupes elegans artificialis teſtarum.
Solen { mas. fœmina unicolor glabra, onyx *Plin:*
Spondylus.
Stellæ marinæ { arboreſcentes. cartilagineæ. pectinatæ. rubræ. teſtaceæ.
Strombus magnus.
Tellinæ variæ, *Aldr:* 519.
Tridachnes, *Aldr:* 447.

Trochus

Trochus { magnus.
alter pyramidalis, *Aldrov* p. 363.

Trochus Niloticus.

Tubuli marini vel siphunculi marini.

Turbines albi oblongi varii, & læve varii.

Turbines tuberosi parvi varii, *Aldrov* p. 353.

Turben Angulosus.

Turben { magnus.
auritus.

Turben { tuberosus.
tuberculosus.

Turbines { angulosi.
muricati.
pentedactyli.
tessterodactyli.
ventricosi.

Turbinuli in spongiis degentes, *Aldro:* p. 363.

Umbilicus, *Rond:*

Urtica parva cinerea, *Rond:*

V.

Insecta & Serpentes.

ALæ scarlettæ.

Aranea Virginiana.

Araneæ dens.

Buceros.

Buchus

Bruchus viridis.
Bucroides.
Cicadæ variæ.
Cantharides.
Catena ex muſcis Hiſpanicis.
Cerambyx.
Enena, Braſil: 2d. 3d. *Margr*: 247.
Erioceros hyacynthinus.
Erucæ nodoſæ.
Guaruca eremembi Braſil: ſiſſer, *Mar*: 255.
Grillo talpa tardi-gradus.
Grillus ex fuſco nigricans.
Hyppocampus.
Hydrocantharus major Anglicus.
Jatatinga, curuculum, *Scalig*: *H.A.l 6. Marg*: 255.
Labellæ { albæ. flavæ.
Locuſta.
Locuſtæ Hiſpanicæ.
Locuſtæ perigrinæ.
Mololonthic. viridulus.
Muſcatella armata Virginiana.
Naſicornis Virginianus.
Naſicornium ſpecies variæ pulcherrimæ.
Papiliones variæ.
Oeſtrus.
Phalæna cum pennâ ex capite.

Papilio-

Papilionum plurima genera.
Paipai Guaca, Braſil: *Marg*: 255.
Phalangium.
Phalangii Virginiani caput.
Pediculi cœti.
Platyceros.
Proſcarobæus, cornu reflexo.
Quici miri. Inſectum parallelogram, *Aldrov*: 254.
Quici, Braſil: cornutus, 20 internodiis, *Marg*: 254.
Scarabæi Virginiani cornua.
Scarabæus naſo inſtar roſtri navacornuto.
Scarabæus inſtar bufonis Virginianu
Scarabæorum varia genera.

Scarabæi varii { domeſtici. / Jndici { Orientales. / Occidentales

Scolopendra, Braſil: *Marg*: 255. *Mu*
l. 2. *c*. 8.
Scorpio terreſtris.
Stellæ marinæ variæ.
Tipula.
Tambeiva Braſil: inſectum, avellan
mole: *Marg*: 255.

Ammodyte

Ammodytes.
Amphisbæna.
Cæcilia.
Cenchris Bellonii.
Dipsas, Grevini.
Dryinus.
Seps.
Serpens marinus. *Aldrov:*
Anguis Æsculapii. Ova, sceleton.

VI.
Fossilia.

FRustulum mineræ auri. 1. *Metallica.*
Chrysammonites { Dendrites. / Ammonis cornu effigie.
Ramentum mineræ argenti.
Helcysma.
Argyroctenites varii { majores. / minores.
Conchites argentei obscuri coloris.
Æris { minera. / Pompholyx.
Lepis.
Diphryges.
Viride æris.
Santerna.

Pyrites æroſus globoſus — { teſſellatus. umbilicatus. pyriformis. carycoides.

Pyrites { turbinatus. anguloſus. conchytæ.

Cornu Ammonis { helicoides. hoplites.

Cornu Ammonis ſtriatum armatura æneâ lucente.

Belemnites hoplites.

Orichalcum.

Stanni minera.

Stannum Anglicum cum fluoribus variis.

Biacca Alexandrina.

Stelechites cum minerâ ferri.

Fluores varii cum minerâ ferri.

Cochleæ & conchæ ſideroites ex agro Cantabrigienſi.

Chamites & turbinites ſiderites.

Siderocarites.

Sideromycetes.

Lapides ferruginei varii.

Stomoma, ſquama chalybis.

Ferrugo.

Plumbi vena variis mixta.

Glandes plumbariæ diverſiformes.

Chamites molybdoites.

Stibium

Stibium foſſile.
Ceruſſa cinerea.
Lithargyrii ſpecies { Chryſitis. Argyritis. molybditis. }
Plumbum nigrum Virginianum.
Biſmuthum.
Cadmia foſſilis, lapis calamnaris.
Galena foſſilis frugifera.
Cadmiæ ſpecies quatuor— { placites. rhotites. onychites. oſtracites. } *Metallica factitia.*
Pompholyx.
Spodios.
Tutia Alexandrina.
Botrytes.
Alcyonia varia ponderoſa inſtar ſpongiæ concreta.
Adarcion aluminis inſtar.
Porus Roſeus 1. Alcionium primum. *2. Terræ.*
Marga ſaxatilis.
Marga cum variis ſilicum differentiis.
Stenomarga, Agaricus mineralis, lac lunæ, ex dono *T. W.*
Terræ { Cimolia. Chia. Lemnia, ſigillata. Parætonii. Brunnus Anglicus. }

Creta { Syriaca.
Selinusia.

Smectis Anglica.

Rubrica { sinopica.
fabrilis.
Anglica.
laminata.

Ochra { lutea.
fossilis.
Anglica.
plumbaria factitia.

Rusma Turcarum.

Stalagmata varia ex aquis Eboracensibus concreta.

Lapis ex earundum aquarum stillicidio instar racemi uvarum concretus.

3. Succi concreti macri.

Coralium { candidum.
nigrum.
rubrum.

Coralii frutices, alii instar— { Brassicæ.
crassulæ.
musci claviculati, &c.

Coraliorũ differentiæ quatuordecim.

Stelechites coraloides varii.

Coralia hirsuta muscosa.

Coralium erythroleucon.

Coraliũ rubrum cum antipathe.

Pseudocoralliũ rubrũ fungosum cum astris variis.

Pseudo-

Pſeudocoralium rubrum calamites.
Millepora Imperati. *Worm:* 235.

Sal foſſilis Anglicus { albus. / ruber.

Stelechites ſalis.
Spumæ ſalis variæ.
Lapis ſalinus.
Sal gemma foſſilis.
Sal è ramis arborum ex Indiâ.

Alumen nativum { Cantabrigienſe. / Eboracenſe. / Cantianum.

Aluminis rupei figuræ variæ.

Chalcanthi ſpecies { Saxonicum. / Bohemicum. / Bagneum. / Cyprium. / Metallicum.

Lapis candidus Venetorum ex quo Borax fit.

Auripigmentum.
Sandaracha.
Arſenicum.
Sulphur nativum.
Bitumen Dunelmenſe.
Carbo foſſilis, ex quo varia artificialia.
Carbones ex Ætnâ.

4. Succi concreti pingues.

Gagates.
Mummia.
Succinorum copia.

Lapides metallicos testulatos ex agro Richmondiensi effossos, dedit D^o *Man.*

§. *Lapides selectiores.*

Astragolites.
Buccinites.
Cochlites fasciatus { convexus. / concavus.
Ætitū differentiæ variæ cum callimis.
Gæodites.
Hæmatitum differentiæ variæ.
Cerauniorum varietas.
Chelonites.
Brontiæ, ombriæ, odontites.
Glossopetræ magnæ { denticularæ. / non denticulatæ
Belemnites varii.
Osteocolli varii.
Umbilicus marinus Eboracensis.
Selenites, lapis specularis.
Encephalites magnus.
Lithophthalmites.
Muricites.
Chamæpectinites.
Buccinites.
Conchites.
Turbinites.
Rhombites.

Ophy

Ophytes varii ex *Whitby* in agro Eboracensi.
Spongites.
Echinitum differentiæ decem.
Marmoris differentiæ variæ.
Marmor Eboracense maculosum.
Magnetes varii.
Lapis minii, vel cinnabaris fossilis.
Lapis { nephriticus. hystericus. Hybernicus.
Lapides { è Vesicâ { hominis. felleâ.
è capite { assellorum. carpionum.
Coagulum Ætnæ.
Gypsum.
Pumex.
Talcum.
Smyris.
Ebenum fossile.
Crystallini fluores varii.
Lapilli transparentes Virginiani.
Cucurbites.
Dactylites.
Pyrites & fructus varii.

6. *Materiæ petrificatæ.*

Maxillæ cum dentibus.
Dentes varii petrificati.
Ilex petrificata, ex lacu Hybernico *Lough-neath*, ex dono D. *Wybard.*
Quercus cum ejusdem foliis.
Ulmus.
Sambucus cum ejus medullâ.
Fraxinus.
Muscus.
Guttulæ Knasburgenses.
Costa humana cum carne.
Ossa varia.
Caput simiæ.
Ungula equi.
Ovaria halecis.
Cancer totus.
patella cum pisce.
Cochleæ.
Siderites varii.
Ligna varia in ferrum versa.
Guttæ fontis vitrificatæ.

7. *Gemmæ.* Adamantes Indici ex Decan.
Pseudoadamas Anglicus.
Carbunculi, pyropi, acriores.
Rubini, spinelli ex rupe veteri.
Rubicelli.
Granati { Orientales ex Cambaia. occidentales. Bohemici.

Hiacynthi

Hyacinthi coccei & crocei ex oriente.
Amethiſtus violaceus orientalis.
Saphirus { albus. cæruleus.
Opalorum differentiæ quædam ex In-
(diâ.
Smaragdi { Scythici. Britannici.
Praſii.
Berilli cryſtallini.
Sardii, corneoli varii.
Onychites.
Achates Indici.
Jaſpides virides & purpurei.
Heliotropii varii.
Chryſolithi, topaſii Arabici.
Cryſtalli varii Anglici.
Calcedonius, onyx candida.
Malachites, ſpecies Jaſpidis.
Oculus cati vel Beli.
Turcoſa, Turcois.
Aſtroites, ſtellaris lapis.
Aſteria vera ex agro Staffordienſi.
Alectorius.
Chelidonius.
Garatronius, crapaudina.
Lapis manati vel tuberonum.
Margaritæ { Indicæ. Anglicæ. Scoticæ. Virginianæ.

Lapis

Lapis { Armenius. Lazuli. limacis.

Lapis Bezoar { orientalis. occidentalis.

VII.

Fructus Exotici.

ACajuiba, acajuti & itimabova, *Marg:99.*

Ambare, juglandis mole.

Abovay Thereti, nolæ Cannibalium.

Anacock, phaseoli genus.

Ananas, malo citrio minor.

Anacardia varia.

Avellanæ Indicæ, juglandis mole.

Apeiba, Brasil: *Marg*: 124.

Avellanæ purgatrices, Ben magnum.

Aratica { Ape. Aponhe, *Margr:* 93. Pana.

Avacari, myrto similis.

Almendras de Peru. *Worm:* 18.

Aurantium nigrum.

Balanus myrepsica.

Banana, musa Alpini.

Bangue semen cannabino minus.

Betele.

Billingbing.

Boramez, agni Scythici pellis portiuncula.

Brindones,

Brindones, intùs rubentes inſtar ſanguinis.

Buna, grana acida continet.

Bon, fructus.

Cachos.

Carambola, ſiliquæ quadrangulares & pentagonæ.

Capſicum.

Cardamoma { majora. minora.

Cajus, inſtar ovi anſerini.

Cazavi ex herba yuccâ.

Cacão, potus ejus Chocolate dicitur.

Cevadella, hordeolum.

Cocculæ orientales inſtar racemi corymborum.

Cajete vel Cochine. Braſil. *Marg:* 123.

Caraguata, Braſil: *Piſo.*

Cereiba, Braſil: *Marg:* 128.

Nucum Cocorum varia genera.

Coco nux ex Maldiviâ, *Auger:* Clutius ſpeciatim nominat. pag. 8.

Cocci varia genera.

Copaiba Braſil: *Margr:* 130.

Caſtanea, cornû caprini ſpecie.

Caſtaneæ equinæ teſta.

Cucurbitæ variæ.

Cucurbita, calabaſſæ.

Coni { cedri. Abietis. terebinthi.

Cubebæ.
Curcas candidus, avellanæ mole.
Dactylus ebrius.
Daturæ semina.
Durionis fructus echinatus.
Duriaon cum Buanâ, *Clus*: 65.
Fabæ rubræ, Brasil.
Fabæ purgatrices.
Faufel, Areca.

Fructus:
- ridiculato cono.
- Piceæ.
- Suberis.
- Ilicis triplicis { bacciferæ, coccigeræ. glandiferæ. vel galliferæ { Pummukoner. Maummenark.
- Cedri & Laricis.
- platani Virginianæ.
- gummi-arboris Virginianæ.
- squamosi Indici varii.
- dysentericus.
- varii, animalium diversorum speciem ferentes.

Guanabanus.
Guaganas semina.
Guiraparibu, Brasil: *Marg*: 119.
Guitiiba. *Marg*: 114.
Ibacurapari.
Jangomus, sorbo similis.
Jambolones, olivæ similis.

Jaca

Jaca ex Goâ instar cucurbitæ, ex trunco prodit.

Juglans nigra Virginiana.

Icicaribu, Brasil: *Marg*:98.

Janipaba, Bras: *Marg*: 92.

Ibati, Brasil. *Marg*: 20.

Jamacuru, Brasil. *Piso* 100.

Jetica, *Marg*: p.16.

Jaborandi, *Pis*: 97.

Lancium racemi.

Lobus niger membranosus.

Lobus ex *Windondaw* Virginiâ.

Lobus echinoides ex Brasiliâ.

Lobus echinoides. *Bonduch*. mates Indorum.

Malacactos.

Mangostans, Jambos, mole aurantii.

Mangas, ovo anserino major.

Mehen bethene cum capillis.

Mehen bethene sine capillis.

Mungo nigrum.

Moringa fructus pedalis.

Mandubiguacu, nux purgatrix.

Mucuna, Bras: *Marg*: 19.

Meyney vel nequamel.

Mecaxuchitl, piperis oblongi instar miscetur cocco.

Myrobalani { citrinæ. emblicæ. Indicæ, & chepulæ.

Nux

Nux { moſchata cum mace, Indica.
Piſtachia, vomica.

Nimbo inſtar olivæ ſubluter.
Palmeto ſylveſtris fructus.
Phaſeoli varii.
Phaſeolus arboreſcens.
Phaſeolus Indicus.
Pochicria Virginiana.

Radices.

Radices { Caopeba, Braſil:
Chinæ.
Contrayarvæ.
Dariagen.
Jalapiæ.
Labrundinæ.
Mataliſtæ.
Mechoacan.
Sarſaparill.
Tagion Guineæ.

Miſcelanea.

Folia Thee.

Fungus { ſambucinus.
roſæ.

Boletus cervi.
Pila ſtagnalis.
Orabanche.

Coni { cupreſſi.
pini.

Ligna

Ligna.

Agallochum.
Aſpalathum gummoſum.
Caoba, *i. e.* ſaccharinum.
Cocogola.
Colubrinum.
Cinnamomi lignum.
Bdellium.
Corylinum tortilatam.
Cupreſſinum.
Fætidum.
Guajacum.
Hebenum.
Leviſſimum è Siam.
Nephriticum.
Rhodium.
Santalinum.
Strumoſa ligna varia.

Semina.

Ammeos.
Amomi.
Bombacis.
Cardamomi utriúſque.

Baccæ { hederæ. juniperi. lauri. paridis. myrti. }

Carthami.
Cataputiæ. utriúsque.
Colocynthidos.
Citrulli.
Cucumenis utriúsque.
Cucurbitæ.
Cumini.
Dauci utriúsque.
Fœnugræci.
Grana { Gnidia. Paradysi. Kermes. }
Harmel.
Hyoscyami.
Hyperici.
Laureolæ.
Lentes.
Lithospermi.
Lini.
Lolii.
Loti.
Lupini.
Magistrantiæ.
Mezerei.
Milii.
Napi.
Panici.
Pæoniæ.
Psyllii.
Rapi.

Santoncii

Santonici.
Seſami.
Seſeleos.
Sumach.
Staphydis agriæ.
Thlaſpios.

Gummata.
Aloes.
Ammoniacum.
Anime.
Arabicum.
Aſſa fœtida.
Bdellium.
Benzoinum.
Bezetta rubra.
Cancamum.
Caranna.
Cate.
Ceraſorum.
Coopal.
Colophonia.
Elemi.
Euphorbium.
Galbanum.
Gamboja.
Guayaceni.
Hederæ.
Juniperi.
Labdanum.

Lacca.
Manna.
Mastiche.
Mastlach Turcarum.
Mummia.
Myrrha.
Olibanum.
Opopanax.
Opium.
Sagapenum.
Sarcocolla.
Scammonium.
Styrax.
Tacamahaca.
Tragacanthum.

Materialls of Dyers and Painters.

1. *For Blacks.*

Galls.
Copporas.
Black of { Seacoale. Charcoale. Fuligo. }
Allerbarke.
Symach.
Malicorium, &c.

2. F

2. *For Yellowes.*

Old Fuſtick.
Weede Woodwaxen, or Greening-weed.
Pinke.
Maſticutt.
Woould.
Orpement.

3. *For Reds.*

Alchanet.
Madder.
Braſil.
Redwood.
Cochinell.
Campeigiana.
Campeichia.
Braſiletto:
Orchall.
Arnotto.
Flores Carthami.
Minium.
Cinnabrium.

4. *For Blewes.*

Lapis Lazuli.
Ultramarin.
Virditer.
Woade.

Nele.
Indico, divers ſorts.
Logwood.

5. *For White.*

Ceruſſa.
Album.

VII.

Mechanick artificiall Works in Carvings, Turnings, Sowings and Paintings.

SEverall Heads cut on Agates.
Divers Figures cut on Shells.
Variety of Figures cut in cryſtalls.
Divers ſorts of Doublets.
Divers ſorts of { Flyes / Spiders } naturall.
Ambers, with
A Bird ſitting on a pearch naturall.
Comelian-cup. Amber-cup, and Amber-bottle, turned. A Cryſtall bottle.
Severall things rarely cut in Corall.
Divers ſorts of Corall, one with Moſſe in it.
Divers things cut on Plum-ſtones.
Heliotropian ſpoone.
Many cups of Agates.
Cornelian thum-caſes of the Turks.

Splene-

Several curious paintings in little forms, very antient.

Splene-ſtones, divers ſorts.

The Indian lip-ſtone which they wear the in lip.

A little Box with the 12 Apoſtles in it.

A ſilver Box with 6 diviſions.

Turkiſh Alkaron in a ſilver box.

The Roman meaſure called *Ligula.*

Divers ſorts of Purſes of Outlandiſh work in gold and ſilver.

Jupiter, *Jo* and *Mercury* wrought in Tent-ſtitch.

Divers ſorts of Straw-worke wrought with a needle.

Cloath ſpun of the downe of yellow feathers.

Chirurgeons Inſtruments framed upon the points of needles.

Halfe a Haſle-nut with 70 pieces of houſholdſtuffe in it.

A Cherry-ſtone holding 10 dozen of Tortois-ſhell combs, made by *Edward Gibbons.*

A neſt of 52 wooden-cups turned within each other as thin as paper.

A Hollow cut in wood, that will fit a round, ſquare and ovall figure.

The story of the Prodigall son carved in wood: Antient.

Persius and *Andromeda* carved in an Ivory table.

Figures and stories neatly carved upon Plum-stones, Apricock-stones, Cherry-stones, Peach-stones, &c.

A Cherry-stone, upon one side S. *Geo:* and the Dragon, perfectly cut: and on the other side 88 Emperours faces.

The martyrdome of the Bishop of *Amphipolis* carved in Alabaster.

Severall Landskips, Beasts, Cities, Rocks, naturally wrought in stones.

Landskips
Stories— } cut in Paper by some of
Trees— } the Emperours.
Figures— }

Divers rare and antient pieces carved in Ivory.

Two figures carved in stone by *Hans Holben.*

A large piece of Fortification cut in wood.

A Deske of one entire piece of wood rarely carved.

A modall of the Tower of *Strasburg* carved in wood.

A rare piece of hollow-carved worke in fashion of a Book.

A Cherry-ſtone with a dozen of wooden-ſpoons in it.

A dozen of ſilver Spoons in a little box.

Flea chains of ſilves and gold with 300 links a piece and yet but an inch long.

A dozen of little Sheers.

Little chains of ſilver, gold, and ſtraws, ſmall as haire.

Divers curioſities of { Amber. / Ivory. } turned worke in

A little wheele aud ſpindle turned in Amber.

A cup turned in a pepper-corne and garniſhed with Ivory.

A ſet of Cheſſe-men in a pepper-corn turned in Ivory.

Divers ſorts of Ivory-balls turned one within another, ſome 6, ſome 12 folds; very excellent work.

Rolls of the Barkes of Trees wherein are graved the China, Arabian, and Eaſtern Languages.

Plates engraved in { Gold. / Silver. / Copper. }

Divers medalls caſt of in ſeverall metalls.

A Copper-plate enameled with the ſtory of the Salutation.

Divers rich enamell'd plates of —— { Gold. Silver. Copper. Brasse.

An ancient annointing Box of guilt brasse.

Effigies of divers Personages of honor note and quality.

Severall figures, heads, and effigies cast of in plaister of *Paris*.

Several sorts of imbost Wax-works curious.

Phaëton with his Chariot and Horses excellent wax-works.

Divers figures moulded aud painted.

A glasse-hatt-band spun in fine threds

A glasse-basket full of severall fruits.

Back-work wrought upon glasse.

Variety of glasse in many curious forms.

Backside work acht upon crystall.

Two severall modells of the Sepulcher at *Jerusalem*; one in wood: the other in plaister.

Mosaick work of divers sorts.

Severall draughts and pieces of painting of sundry excellent Masters

A small Landskip drawn by Sir *Nath. Bacon.*

Severa

The figure of a Man ſinging, and a Woman playing on the Lute, in 4° paper; The ſhadow of the worke being *David's* Pſalmes in Dutch.

Prince of *Orange's* picture ſhadowed with writing in the afore-recited manner.

Old *Parre's* picture.

A Booke of Mr. TRADESCANT's choiceſt Flowers and Plants, exquiſitely limned in vellum, by Mr. *Alex: Marſhall.*

A Book of all the Stories in the glaſſe-windowes of *Sancta Sophia*, lim'd in vellum by a Jew.

Divers ſorts of pictures wrought in feathers.

A little Box made of ſtraw and ſilke.

Indian books made of *Phillyrea.*

Indian paper made of { Graſſes. / Straw. / Rinds of trees.

With large margents full of figures and divers colours.

Babylonian combs.

Severall Indian combs, one of reeds.

Variety

VIII.
Variety of Rarities.

Indian morris-bells of shells and fruits.
Indian musicall Instruments.
Indian Idol made of Feathers, in shape of a Dog.
Indian fiddle.
Spanish Timbrell.
Instrument which the Indians sound at Sun-rising.
Portugall musicall Instrument like a hoop, with divers brasse plates.
A choice piece of perspective in a black Ivory case.
A Canow & Picture of an Indian with his Bow and Dart, taken 10 leagues at Sea. *An°.* —76.
A bundle of Tobacco, *Amazonian.*
Birds-nests from *China.*
Indian Conjurers rattle, wherewith he calls up Spirits.
Indian *Pa* God.
The Idol *Osiris.* *Anubis*, the Sheep, the Beetle, the Dog, which the Ægyptians worshipped. Mr. *Sandys.*
A Gamaha with *Jesus*, *Joseph* and *Mary*, in Italian capitall letters.
A Gamaha with a Fish in it.

A Gamaha of a Deaths-head.

A Circumcision-Knife of stone, and the instrument to take up the *præputium* of silver.

Jewes Philacteries with the Commandements, writ in Hebrew.

A piece of Stone of Saint *John Baptists* Tombe.

A piece of the Stone of *Sarrige*-Castle where *Hellen* of *Greece* was born.

A piece of the Stone of the Oracle of *Apollo*.

A piece of the Stone of *Diana*'s Tomb.

An Orange gathered from a Tree that grew over *Zebulon*'s Tombe.

Severall sorts of Magnifying glasses: Triangular, Prismes, Cylinders.

Antient Iron-Money in crosse-plates, like Anchors, preserved in *Pontefract*-Castle, *Yorke-shire*.

Severall Assayes of Money.

A Brazen-ball to warme the Nunnes hands.

A piece of one of the Logges of *Bagmere* in *Cheshire*, neer *Breereton*.

A Trunion of Capt: *Drake*'s Ship.

Divers sorts of Indian Jakes.

Severall sorts of Cymballs.

Cassava Bread 2 sorts.

The Padre Guardians staffe of *Jerusalem*,

lem made of a branch of one of the 7
Palme-Trees of Elam, which he gave t
Sir *Tho: Roe.*

A glaſſe-horne for annointing Kings.

2 Roman Urnes.

A Roman ſacrificing-earthen-Cup, wit
the word *CAMPANIION* printed i
the bottome.

Tarriers of Wood made like our Ty
ring-Irons.

Tarriers of Wood like Rolles to ſe
Table-diſhes on.

Indian Treſſles to hang a payr of Skale
on, of black varniſht wood.

The plyable Mazer wood, being war
med in water will work to any form.

Blood that rained in the *Iſle of Wight*
atteſted by Sir *Jo: Oglander.*

A Hand of Jet uſually given to Chil
dren, in *Turky*, to preſerve them fron
Witchcraft.

IX.

Warlike Inſtruments.

POleaxe with a Piſtoll.

Poleaxe and Piſtoll with a Mill an
Croſſe-bow in it for either Arrow o
Bullet.

German Poleaxes.

Coun

Count *Mansfield*'s Poleaxe, called *Pusucon.*

Indian square-pointed Dagger, broad and flat.

Japan Sword and Dagger.

Moores Daggers, 2 sorts.

Severall sorts of Daggers.

Javelin— { *Japan.* / *Turkish.*

Indian Lance.

Molocco Sword.

Targets from the *East India* of— { Reeds. / Leather. / Skins, and / Crocodill-skin.

Bowes 12. / Arrowes 20. / Quivers 12. / Darts 60. } From *India, China, Canada, Virginia, Ginny, Turkey, Persia.*

Drums two sorts; 1. from *Ginny* of a whole piece of wood; 2d. from *India* of copper.

Targets several sorts, *viz:* { Knights Templers. / Britaine, *Isidore* the Monk. / Roman. / Japan. / Græcian. / *Roguza.*

Indian drumming Target.

Ginny Drum made of one piece.

China

China Armour.

Knife wherewith *Hudson* was killed i the *North-West passage*, or *Hudson's* Ba

Knives from *Ginny*, 3 sorts.

Knives from *Muscovy*.

A *Damascus* knife perfum'd in the cas ing.

Roman Darts headed with copper taken neer *Pontefract*, *Yorke-sh.*

Moddels for a Cannon, with the appur tenances.

Tamahacks, 6 sorts.

Poisoned Creeses, } 2 waved.
or Daggers, — } 2 plain.

Iron Manacle taken in the Spanish Fleet. —88.

Sithe— }
Symiter } from *Turkey*.
Steletto }

Souldiers Coat of Armour.

Skaling ladders 6 sorts of wood and ropes, and iron pullies; 2 with joints o wood closed in a staffe.

A Sempitan or Trunck wherewith they execute men to death with poysoned Ar- rowes.

Garments,

X.

Garments, Vestures, Habits, Ornaments.

AN Arabian vest.
A Russian vest.
A Portugall habit.
A Turkish vest.
A Brackmans vest of Leaves of Aloes.
A Virginian habit of Beares-skin.
A Babylonian vest.
A Greinland-habit.

A Match-coat { *Virginia* of { Feathers. / Deer-skin. / *Canada.*

Match-coat from *Greenland* of the Intrails of Fishes.

Pohatan, King of *Virginia*'s habit all embroidered with shells, or Roanoke.

A Match-coat of *Virginia* made of Racoune-skins.

Crownes { Indian. / Amazonian.

Swabes suit.

Henry the 8 his { Stirrups. / Haukes-hoods. / Gloves.

Barbary

Barbary Spurres pointed sharp like Bodkin.

K. great Porter's Boots.
Little *Ieffreyes* Boots.
Little *Ieffreyes* Masking-suit.

Boots from { *Lapland.* *Greenland.* *Muscovy.* *Babylonian.* *Russian.* *Persian.* }

Shooes to walk on Snow without sinking.

Spurres from *Turkey.*
Moores Cap.
Chappenes, 20 sorts.
Tartarian Whips.
Scourges of Sinewes.
Disciplines of wire, quilted cotton.
A Fryers Discipline with silver rowels.
A lacrymaticall Urne for Teares, of glasse.
Girdles of the length of the Sepulchre.
Nunnes penitentiall Girdles of Haire.

Cordilier Girdles of { silke. pearle. straw. cotton, curious worke. }

Jewe

Jewes girdle and purse.

Girdle, Indian.

Borâchios for wine.

Hat-bands of Porcupine quills beaten flat and dyde.

A payre of Scotch gloves wrapt up like a ball.

A linnen Shirt woven without either seam or stitch, 2 yards long.

A vestall Nunnes head-dresse, of tiffany curiously crisped.

Duke of *Muscovy*'s vest wrought with gold upon the breast and armes.

Case of Indian bands and caps made of the rinds of trees.

Shirts and smocks, Indian.

Turkish shash.

Brabant Womans cap and cuffs.

Polander Priests cap.

Handkerchiffs of severall sorts of excellent needle-work.

Edward the Confessors knit gloves.

Anne of *Bullens* Night-vayle embroidered with silver.

Anne of *Bullens* silke knit-gloves.

Henry 8. hawking-glove, hawks-hood, dogs-coller.

Severall sorts of girdles from *Ierusalem* weaved in gold, silver, and silk.

A Caule of haire, excellent work.

Russia stockens without heels.
Hat of very fine straw or bent.
A hat-band made of the sting-ray.
Bands and cuffs of straw.
Indian monteroes.

Shooes from { *Peru.* *Canada.* *Mogull.* *China.* *Japan.* *Cormandell.* *Barbery.* *Turky.* *Venice.* *Rhode.* *Malta.* *Greneland.* *Poland.* *Portugall.* *Spaine.* *Russia* shod with Iron. *East India.*

Sandals of wood, from *China.*
Sandals made of twigs.
Severall sorts of Sandals. { *Malta.*
Choppenes for Ladyes from { *Venice.*
Womans breeches from the *Abissenes*
Divers night-caps made of grasse, from the *West Indies.*

Turkis

Turkish belt wrought with gold.
Rich vest from the *great Mogull.*
Napkins made of the rinds of trees.
Variety of Indian Crowns made of di-
ers sorts of feathers.
Severall attires and ornaments made of
most beautifull feathers.
A Hat band of glasse spun into fine
threads.
Variety of Chains, made of the teeth of
erpents and wilde beasts, which the In-
ians weare.
Bracelets from *Guiny.*
Bracelets of Indian fruits.
Severall steel-chains of curious work,
rom *Spaine.*
Black Indian girdles made of Wampam
eek, the best sort.
A Bracelet made of thighes of Indian
lyes.
Purses of the barks and rindes of trees.
A Purse made of a Toad-skin, a hand-
full long.
Virginian purses imbroidered with Roa-
noake.
A Coat lyned with *Agnus Scythicus.*
West Indian thred.

X.
Utensils.

A Roman Lamp.
A Lethern Tobacco-pipe.
A *Ginny* Lanthorn.
Indian Ladle.
Dishes of gourd shells, Indian.
Ginny drinking-cups made of birch.
Indian pillow.
Chaffing-dish, gridiron, spits, and to roast egges and apples; all to be done with one fire, and all in a modell of iron.
Desk for a book, Rack to hang a cloak on — } of carved Whale-bone.
Indian cradle.
An Indian hollow low stoole.
An Indian little round table.
China ware, purple and green.
Mazer dishes.
Indian long pepper-boxes.
Cup of { Rhinoceros, Unicorn, & Albado's — } hornes.
Divers dishes of mother of pearle.
A branched Candlestick turned in Ivory.
An Indian dish made of excellent red earth,

earth, with a Nest of Snakes in the bottome.

A casting bottle of marbled-glasse.

Variety of *China* dishes.

A Table-cloath of grasse very curiously waved.

Divers transparent Ivory-cups.

Severall cups of Amber turned.

Cup made of Albado horn.

Skades to slide with.

Hamaccoes, five severall sorts.

A *Portugall*-Whisk of haire to beat away flyes from horses and camels.

Tobacco-pipes, 30 sorts from { *Brasil.* *Virginia.* *China.* *India.* *Amazonia.*

Visnago, a Spanish tooth-picker.

Turkish tooth-brush.

Gurgolets to poure water into their mouthes without touching it.

Baskets to carry those Gurgolets, Indian.

Plates made of Rushes, *Ginny.*

Turks budget.

A Turkish Inkhorn.

An Italian lock, *Custos pudicitiæ.*

An *Umbrella.*

Ventilo's of { *Palmeta* leafe. Turkish feathers. Straw. Leather. Sedge. }

Indian baskets 20 sorts.

German locks 6 sorts

Fannes of skins and rushes.

Tartarian saddle with stirrups of woo with a hollow wherein he keeps his mea alwayes warm.

Divers sorts of Indian weights an skales.

Beads strung upon stiffe wyers, and s in four-square frames wherewith the I dians cast account.

A Turks travelling bucket of leather.

An Indian leather-case wrought gold.

Letter-cases made of the rindes trees and grasses.

A copper Letter-case an inch long taken in the *Isle of Ree* with a Letter in which was swallowed by a Woman, a found.

A choice polished steel for a lookin glasse in an Ivory frame, cut in curio figures.

Dive

Divers sorts of Looking-glasses of severall formes.

A steel-glasse that showes a long face on one side, and a broad on the other.

XI.

Nomismata.

Aurea.

Græca. Lysimachus.

Britannica. Cunobelinus, *vid: Cambd: Brit: (Tab:* I. *N.* 3.

Alius, ibid: N. 8.

Sex, incerta.

Latina. Scipio Africanus.

Cicero.

Augustus.

Nero.

Fl: Jul: Constantius.

Fl: Valentinianus.

Fl: Gratianus.

Valentinianus Jun:

Fl: Honorius.

Arcadius.

Justinus.

Constans & Constantinus.

Justinianus II.

Constantinus VIII. & Romanus.

Moderna. Sextus V. Pont: Max:
Clemens VIII. Pont: Max:
Urbanus VIII. Pont: Max:
Ferdinandus & Eliz: Hisp:
Philippus II. Rex Hisp.
Carolus Rex Francorum.
Jacobus V. Rex Scotorum.
Casimirus Rex Polon:
Stephanus Rex Polon:
Conradus II. Ro: Rex Dux & Gub: Reip: Gen:
Emanuel Filib: Dux Sabaud:
Gulielmus Dux Mantuæ.
Ferdinandus Dux Mant:
Ranut Far: Placent: Dux IV.

Moneta Aurea. Provinc: fœder: Belg:
Westfrisiæ.
Civitas Metensis.
Civitas Campen.

Venetian { Ducat. / half Ducat.

Spanish { Pistoll. / half Pistoll.

French { Pistoll. / half Pistoll.

Nomismata Hebraica.

Argentum.

Siclus — } Characteribus Samaritanis
Hemisiclus - } signati.

Siclus — } Characteribus Chaldaicis
Hemisiclus - } signati.

Nomismata Graeca.

Argentum.

Stater - { Alexandri. Athenarum. Ephesiorum. Macedonum.

Tridrachma { Rhodiorum. Siculorum.

Didrachma { Tarentinorum. Syracusanorum.

Drachma

Drachma
- Alexandri.
- Gælenſinum.
- Armeniorum.
- Siriphiorum.
- Rhegiorum.
- Maſſilienſium.

Triobolus
- Actiorum.
- Apolloniatum.
- Dyrrachinorum.
- Rhodinorum.

Ærea.

Demetrii.
Lyſimachi.
Athenarum.
Panormi.
Syracuſarum.
Rhodi.

Nomiſmata Romana, ſecunda Familia.

Argentea.

M': AEMILIus LEPidus.
M. Æmilius LEPIDVS.
M. ANTonius IMP.
ANTonius.
AVGuſtus IIIVIR. R. P. C.
LEG. IIII.

ANT.

ANT. AVG. IIIVIR. R. P. C. LEG. VI.
ANT. AVG. IIIVIR. R. P. C. LEG. XIIII.
ANT. AVG. IIIVIR. R. P. C. LEG. XX.
M': AQVILlius M. F. M. N.
M: Aurelius SCAVRus.
Auguſtus CÆSAR. IMP. VII.
Caſtor & Pollux equitantes.
L. Calpburnius PISO FRVGI.
C. CASSIus.
L. Caſſius LONGINus IIIV.
Q. CASSIVS Longinus.
Q. Cæcilius Mettellus PIus.
L. CAESIVS.
TI. CLAVDius TI. F. AP. N.
P. CLODIVS. M. F.
T. CLOVLIus.
C. COIL (Cœlius) CALDus.
M'. CORDIVS RVFVS IIIVIR.
CN. Cornelius LENTulus.
L. Cornelius SCIPio ASIAticus.
CN. DOMITius Ahenobarbus.
C. EGNATIVS. CN. F. CN. N.
C. FABIus. C. F.
N. FABIVS C. F. Pictor.
L. FLAMINius CILO.
C. FVNDANius Fundulus.
C. HOSSIDIus C. F. GETA. IIIVIR.
Julius CAESAR. *Eliphas*
Julius CAESAR. *Anchiſes*
L. Junius BRVTVS.

L. MANLIVS PROQ.
L. Cornelius SVLLA.
L. Marcius PHILIPPVS.
L. MEMMius GAL.
Q. Minutius THERmus M. F.
M. Papirius CARBOnus.
M. PLAETORIus CESTianus.
Q. POMPEIus Q. F. RVFVS.
L. Cornelius SVLLA.
C. Porcius CATO. Manii filius.
L. RVBRIus Dossenus.
L. SCRIBONius LIBO.
TI. SEMPRONIVS GRACCVS IIIVIR
C. SERVILIus. M. F.
C. SERVILIus. C. F.
Q. Servilius CAEPIOnus.
C. SVLPICIus. C. F.
L. THORIVS BALBVS.
Q. TITIus.
L. TITVRIus SABINus.
P. Titurius SABINus.
C. VALerius FLACcus.
L. VALERIus FLACCus.
C. VIBIVS. C. F. PANSA.

Nomis-

Nomismata Imperatorum.

Argentea.

C. Julius Cæsar.
Marcus Antonius.
Augustus.
Tiberius.
Nero Claud: Drusus Germ:
Caius.
Claudius.
Nero.
Ser: Galba.
M. Otho.
A. Vitellius.
Vespasianus.
Titus.
Domitianus.
Nerva.
Trajanus.
Hadrianus.
Sabina Hadriani.
Antoninus Pius.
Faustina Pii:
M.Aur: Antoninus.
Faustina Marci.
Lucilla Veri.
L. Æl: Aurel: Commodus.

Crispi-

Crispina Commodi.
P. Helvius Pertinax.
L. Sept: Severus.
M. Aurel: Antoninus Caracalla
Caracallæ Caput barbatum.
P. Septim: Geta.
M. Aur: Antoninus Elagabalus.
Elagabali Caput barbatum.
Julia Mæsa.
Julia Mamæa.
M. Aurel: Sever: Alexander.
Maximinus.
M. Clod: Pupienus Maximus.
M. Ant: Gordianus.
M. Jul: Philippus.
M. Otacilla Severa Philippi.
M. Jul: Philippus. Jun:
Q. Trajanus Decius.
C. Herennius Etruscus Mes: Dec
C. Vibius Trebonianus Gallus.
C. Vibius Volusianus.
P. Licinius Valerianus.
P. Licinius Gallienus.
Corn: Solonina Gallieni.
P. Licinius Valerianus.
M. Cassius Latienus Postumus.
Fl: Julius Constantius.
Fl: Julius Constans.
Magnentius.
Fl: Claud: Julianus.

Juliani Caput barbatum.
Valentinianus.
Fl: Gratianus.
Fl: Magnus Maximus.
Honorius.
Valens.
Theodosius.
Arcadius.

Ærea.

	Magnitudo.
C. Julius Cæsar.	1 & 2.
M. Agrippa, Lucii F.	2.
Augustus.	1. 2.
Tiberius.	1. 2.
Germanicus.	2.
Agrippina.	1.
Caius.	1.
Claudius.	1. 2.
Nero.	1. 2.
Galba.	2.
Otho.	1.
Vitellius.	1.
Vespasianus.	1. 2.
Titus.	1. 2.
Domitianus.	1. 2.
Nerva.	1. 2.
Trajanus.	1. 2.

Hadria-

	Mag	
Hadrianus.	I.	2.
Antoninus Pius.	I.	2.
Faustina.		2.
M. Aurel: Antoninus.	I.	2.
Faustina Marci.	I.	
L. Aurel: Verus.	I.	
Lucilla Lucii Veri.	I.	
L. Æl: Aur: Commodus.	I.	2
Commodi Caput Barbatũ.	I.	
L. Sept: Severus.	I.	
M. Aur: Ant: Caracalla.	I.	2
Julia Mæsa.	I.	
Julia Mamæa.	I.	
M. Aur:Sever: Alexander.	I.	2
Maximinus.	I.	
M. Ant: Gordianus.	I.	2
M. Jul: Philippus.	I.	2
M.Octacilla Sev: Philippa.	I.	2
M. Jul: Philippus Jun:	I.	2
Q. Trajanus Decius.	I.	
Barbia Orbiana Decii.		2
Vibius Trebonianus Gallus.		2
P. Licinius Gallienus.		2
P. Lic: Corn: Saloninus Valerianus.		2
M. Caff: Lat: Posthumus.		3
M. Aur: Victorinus.		3
P. Pives: Tetricus.		3

C

	Magnitudo.
C. Pives: Tetricus.	3.
M. Aurel: Claudius.	2.
L. Domitius Aurelian⁹.	2.
M. Claud: Tacitus.	2.
M. Annius Florianus.	2.
M. Aurel: Probus.	2.
Probi caput barbatum.	2.
C. Valer: Diocleſianus.	2, & 3.
Carauſius.	2.
Allectus.	2.
M. Aur: Valer: Maximianus.	2. 3.
Fl: Valer: Conſtantius.	2. 3.
Fl: Jul: Helena.	3.
C. Gal: Val: Maximianus.	3.
C. Gal: Val: Maximinus.	3.
Fl: Valer: Conſtantinus.	2. 3.
Fl: Max: Fauſta.	3.
Fl: Jul: Criſpus.	3.
M. Aur: Val: Maxentius.	3.
C. Val: Licinianus Licinius.	2. 3.
Licinius Junior.	3.
Fl: Claud: Conſtantinus Jun:	3.
Fl: Julius Conſtans.	2. 3.
Fl: Julius Conſtantius.	2. 3.
Magnentius.	2. 3.
Decentius.	2.
Fl: Valentinianus.	3.
Fl: Gratianus.	3.
Valentinianns II.	3.

Ma

Honorius.
Valens.
Theodosius.
Tiberius Mauritius.
Justinianus II.
Leontius.
Michael. *vide Strada, fol.* 319.
Constantius XI. *ib. fol.* 322.

Argentea quædam inserenda.
L. Aurelius Verus.
M. Opel: Macrinus.
Julia Scemias.
Heren: Etruscilla Volusiani.

XIV.
Medalls.

Gold.

Pope Sixtus *V.*
Pope Clement *VIII.*
Pope Uurban *VIII.*
Elizabeth *the Daughter of* Andrew *King of* Poland.
Upon the Coronation of King CHARLES in *Scotland.*

Sil-

Silver.

Moses.
David & Bathsheba.
Lot & his 2 daughters.
Priam.
Hellen.
Pallas.
Alexander.
Mithridates.
Camillus Dictator.
Lucretia.
Artimesia.
Dido.
Julius Cæsar.
Herod *and*
Josias *King of* Juda.
Pope Clement *VIII.*
Pope Urban *VIII.*
Maximilianus Magnanimus.
Mary *daughter and heire of*
Charles *Duke of* Burgundy.
Rodolphus *II. Emperour of* Germ:
Matthias *and* Maximilian- } *Archdukes of* Austria.
Ferdinand *II. upon his Coronation.*
The Effigies of eleven of the Austrian *family.*

All the Armes of the Empire upon a Peacocks tayle.
JAMES King of England, &c.
Queen ANNE.
King JAMES.
Queen ANNE.
Prince HENRY.
King CHARLES.
King CHARLES and
Queen MARY.
Upon King CHARLES his Coronation at Westminster.
Upon the Isle of Ree Voyage.
Upon His Coronation in Scotland.
Upon Prince CHARLES his Birth.
Upon JAMES Duke of Yorke his Birth.
Prince CHARLES.
Philip the II. K. of Spaine, 1557
Philip the II. and
Anne his Wife.
Lewis XIII. King of France.
Queen Mother.
John II. King of Sweden.
Gustavus Adolphus King of Sw
Gustavus Adolphus, and
Maria and Elianora.
Upon Gustavus his death.

Chri

Christina *Queen of* Sweden.
Christian *IV. King of* Denmarke.
Maximilian *King of* Bohemia *and* Hungaria, 1563.
Ignatius Loyala.
Cardinall Richlieu.
Frederick Henry *Prince of* Orange, 1625.
Maurice *Pr: of* Orange, 1632.
John Frederick *Duke of* Saxony.
Ernestus *Count* Mansfield.
Albertus Durer. 1514.
Lawren: Staberus *Orator*, 1536.
John a Leyden.
Pomponius Bellieuræus, 1598.
Upon the Comet, 1618. 19. *Nov.*
A Lady *suckling her* Father *in Prison.*

Copper and Lead.

Æneas.
Alcibiades.
Conon.
Mithridates.
Solon.
Themistocles.
Timotheus.
Hanniball.
Scipio.

Brutus.
Camillus Dict:
C. Marius.
Charles *the great.*
Charles *the V.* 1521.
Pope Julius *II.*
Pope Sixtus *V.*
Philip *II. King of* Spaine, 1588.
Philip *the IV.*
Henry *IV. King of* France.
{Henry *IV. and*
{Maria Augusta.
Maria Aug: Gall: *and* Navar: Regin:
Lewis *XI. King of* France.
Lewis *XIII.*
Leopold *Archduke of* Austria.
Mar: Magdalena *Archdutchesse of* Austria.
Maria Austria.
Gabriel *King of* Hungaria.
Elizabeth *Queen of* Hungaria.
Cardinall Granvelanus.
Charles *Duke of* Burgundy, 1467.
Frederick *Count* Pallatine.
Marcus Antonius Memmo, *Duke of* Venice.
Frederick Gonzaga *Duke of* Mantua.

Lotharing:

Lotharing: Archiep: Treverien-
sis.
Antonius Perrenot Archiep:
Mechlin:
Franciscus Medicis.
Ni: Brulartus a Sillery Franc: &
Navar: Canc:
Antonius B. de Burgundia.
Albertus Durer:
Lodovicus Ariost: Poet:
Michael Angelus.
Andreas Doria.
George Tetzel.
Joan Baptista Houwart.
Joan Riette.
Stephanus de Witt.
Antonius van Rossendael, 1632.
In memory of the Jubile *at* Fran-
cof: 1617.
Strasburg, 1628.
In memory of 1588.
Upon the Synod *of* Dort.

Divers old Saxon *Coynes.*
Severall old English, *or* Ester-
ling *pieces of Money.*

Severall sorts of Moderne Moneyes from most Countreys in Europe,
As also from

India.
Bengallas.
Pegu.
Lira.
Turkey { Aspers. / Sheltees.
200 *severall sorts of* Dollers.

Moneyes from beleagured Cities, &c.
viz:

Breda, 1625.
Bruxells.
Bergen up Zoon.
Pomfract.
Newarke { 1645. / 1646.
and divers other places.

XIII.

XV.
CATALOGUS
Plantarum in Horto Johannis Tredeſcanti, *naſcentium.*

A Belmoſch Ægyptiorum ſ: alcea. *The* yellow Marſh Mallow.

Abies { Mas. / Fœmina. } { *The* } { *Male* / *Female* } { *Firre tree.*

Abrotanum { Mas. *Southern wood.*
Fœmina. Chamæ Cypariſſus. *Lavender Cotton.*
Unguentare.
Silveſtre. *Common Southern wood.*
Inodorum. *Unſavery Southern wood.*
Arboreſcens. *Tree Southern Wood.*
Marinum. *Romane Wormwood.* }

Abſin-

Absinthium—
- Romanum tenuifolum. *Roman Wormwood with fine leaves.*
- Marinum, *sc.* Serephium. *Sea-Wormwood.*
- Marinũ folio Lavendulæ. *Sea-wormewood with Lavender-leaves.*
- Vulgare. *Common Wormwood.*
- Umbellatum Clusii. *Clusius his white Wormwood.*
- Tridentinum Lobeli, *his Austrian wormwood.*

Acacia. *The binding Bean-tree.*

Acacia Indica.

Acanthus
- Sylvestris. *The wilde Beares breech.*
- Sativus, *scil.* Branca Ursina. *The manured Beares breech.*
- Aculeatus. *Prickly Beares (breech.*

Acer
- Majus Latifolium, sive Pseudoplatanus. *The great Maple or Cycamore tree.*
- Minus vulgare. *The cõmon Maple tree.*
- Virginianum Tradescanti. *Tradescant's Virginian Maple.*
- Virginianum alterum, *his other Virginian Maple.*

Acetosa

Acetosa { Hispanica major, *great Spanish Sorrell.*
Franca rotundifol: lobel: *round-leafed Sorrell.*
Indica, seu vescicaria; *Indian or American Sorrell.*
Vulgare, *common Sorrell.*
Minima, sive Oxalis minima; *Sheeps Sorrell.*

Acinos Anglica, *our English wild Basil.*

Aconitum { Hyemale, *Winter Wolfesbane.*
Salutiferum, sive Anthora, *wholsome Helmet flowre.*
Luteum ponticum majus, *the greater yellow Wolfesbane.*
Luteum ponticum minus, *the lesser yellow Wolfesbane.*
Cæruleum, *sc.* Napellus, *blew Helmet flowre.*
Baccifer ũ, sive Christophoriana; *herb Christopher.*
Americanum racemosum fructu albo; *Indian branched Wolfes-bane with white fruit.*
Flore Delphinii, *Wolfesbane with Larkes-heele-flowers.*

A-

Acorus { verus, sive calamus aromaticus officinarum; *sweet smelling flagge.*
paluſtris; *yellow water-flagge, or Flore de Luce.*

Ageratum flore luteo; *yellow Maudline.*

Agnus castus vitex; *the Chast tree.*

Agrimonia, *Agrimony.*

Alaternus; *ever-green Privet.*

Alcea { Veneta; *Venice Mallow.*
vulgaris; *Vervine Mallow.*

Alchimilla, pes Leonis; *Ladies Mantle.*

Alkekengi, *Winter-cherries.*

Alliaria, *sauce alone, Jack by the hedge.*

Allioporrum, sive Scorodoprasson; *or great Turkey Garlick.*

Allium { Sativum, *Garlick.*
Latifolium, ursinum, Ramsous.
Silvestre tenuifolium, *Crow-Garlick.*
majus Scorodoprasson; *great Turkey Garlick.*

Aloe Hispanica, *Aloes of* Spaine.

Alopecuros { maxima Anglica, *greatest English Fox-taile grasse.*
minima, *least Fox-taile grasse.*
spica aspera.

Alsine

Alsine
- baccifera, *berry-bearing Chickweed.*
- baccifera repens, Clusii. Cacubalum Plinii. *great spreading Chickweed.*
- maxima, *greatest Chickweed.*
- major, *great Chickweed.*
- hederacea, *Ivy Chickweed.*
- foliis veronicæ, *speedwell Chickweed.*
- aquatica major, *great Water-Chickweed.*
- hirsuta Myosotis. Ad: *Mouseare Chickweed.*

Althæa
- vulgaris, *common Marsh Mallowes.*
- arborea flore Purpureo, *purple tree Mallow.*
- arborea flore albo, fundo Purpureo, montis Olbiæ.
- montis Olbi, Morini.

Alyssum
- Dioscoridis, *Madwort of Dioscorides.*
- Clusii, Galeni; *Galens Madwort according to Clusius.*

Amaranthus purpureus major paniculis sparsis; *great Floramour or purple flowre gentle.*

Amara-

Amaracock, sive Clematis Virginiana *the Virginian Clymer, or Passion flowre.*

Amaranthus
- major purpureus; *great purple Flowre gentle.*
- purpureus minor elegans; *neat lesser purple Flowre gentle.*
- tricolor; *spotted or variable Flowre gentle.*
- purpureus major paniculis sparsis, *great Flowre Amour, or purple Flowre gentle.*
- viridis Novæ Angliæ; *green Flowre gentle from New England.*
- holosericus; *crimson velvet Flowre gentle.*
- cristatus.

Amelanchier Lobeli; *French hony sweet wort.*

Ammi vulgare, Dod: *Bishops weed.*

Amomum Plinii, Pseudocapsicum Dodonai; *Winter Cherry-tree.*

Amygdalus; *the Almond-tree.*

Anagallis
- tenuifolia flore cæruleo Monelli, *Narrow-leafed Pimpernell with blew flowres.*
- flore cæruleo mai: Monelli ma

Anagallis
- mas flore Phœniceo; *male red Pimpernell.*
- fœmina flore cæruleo; *female blew Pimpernell.*
- flore Luteo; *yellow flowre Pimpernell.*
- aquatica vulgaris, sive Becabunga; *Water Pimpernell, or Brooklyme.*
- aquatica, sive Becabunga major; *the greater Brooklyme.*

Anagyris fœtida; *stinking beane Treefoile.*

Androsæmon
- sive Climenum Italorũ; *Tutsan or Park-leaves.*
- magnum; *Tutsan, or great St. Johns wort.*

Anemone
- latifolia pavot. ma: flore pleno; *great double Orange tawny Anemone, with broad leaves.*
- latif: Chalcedonica flo: pleno; *double Orange tawney Anemone of* Constantinople, *or Spanish Marigold.*

Ane-

Anemones { *violet, peach, Encarnadine, white, amaranthlatif:* Rosea flore pleno *double Rose-coloured Anemone with broad leaves*

latif: albicans flo: pleno *double pale blush Anemone with broad leaves.*

latif: coccinea flo: pleno *double scarlet Anemone with broad leaves.*

latif: potorine flo: pleno.

latif: Cyparissa flo: pleno *double Anemone of Cyprus.*

Anemone { latif: Constantinopol: flo ple: *double broad leaved Anemone from Constantinople.*

latifolia alia diversæ species; *divers other sorts of Anemone's with broad leaues.*

tenuifolia rubro flore pleno; *double red Anemone with thin leaves.*

tenuif:albo flo: plen: *double white Anemone with thin leaves.*

tenuif: albo dilut: flore pleno; *double white mingled Anemone with thin leaves.*

tenuif: mutabilis flore pleno; *double changeable Anemone with thin flowers.*

tenuif: viridis flo: pleno; *double greenish Anemone with thin leaves.*

tenuif: carnea viva: flore pl: *double carnation Anemone.*

tenuif: scarlata flo: pleno.

tenuif: *Pink colour*, flore pleno.

tenuif: pl: Coma-amaranthina; *double purple velvet Anemone and striped.*

Anemone

tenuif: flore ple: Rosea; *double Rose-coloured Anemone with thin leaves.*

tenuif: flore pleno variegata; *double party-coloured Anemone with thin leaves.*

tenuif: flore pleno purpureo; *double purple Anemone with thin leaves.*

tenuif: flore pleno purpureo dilutior; *double purple mixed Anemone with thin leaves.*

tenuif: flo: simplici, Brancion.

Anemone flore simp: diversæ species; *divers sorts of single Anemones.*

Anethum vulgaris; *Dill or Anet.*

Angelica { sativa, *garden Angelica.*
silvestris, *wilde Angelica.*

Anisum, *Anise.*

Anonis { spinosa, *Rest harrow.* vide Ononis.
non spinosa, *Rest harrow without pricks.*

Anthyllis { leguminosa flo: luteo, *Kidney Vetch, with yellow flowres.*
leguminosa flore rubro Hispanica, *Kidney Vetch of Spaine with red flowres.*
leguminosa erecta flo: rubro, *upright Kidney Vetch with red flowres.*
legum: Zilondica ma: Lentifolia, *Kidny Vetch with Lentill leaves.*

Antirrhinū { majus flore albo, *greate Snapdragon with white flowres.*
majus flore rubro, *greate Snapdragon with re flowres.*

maju

majus flore rubello, *scarlet or light red Snapdragon.*
medium Hispanicum flore albo, *middle white-flowred Snapdragon of* Spaine.
vulg: *i.* Math. medium flore purpureo, *middle Snapdragon with purple flowres.*
minimum, *the least Snapdragon.*
medium flore incarnato, *middle incarnadine Snapdragon.*
minus flore variegato, *small party-coloured Snapdragon.*
minus flore albo, *small white Snapdragon.*

Antirrbinũ

Apacha, *yellow wilde Vetch.*
Apios. *vide* Lathyrus.

hortense, *garden-Parsley.*
ampl: & angustifolio, *large narrow-leafed Parsley.*
crispum, *curled Parsley.*
Virginianum, *Virginia Parsley.*
silvestre, sive thisselinum, *wilde Parsley.*
selinum Venetorum, *Venetian Parsley.*
perfoliatũ seu Smirnium Creticum, *thorow-leafed Parsley of* Candy.

Apium

Apium sive Paludapium, *Smallage.*

Apocynum { Americanum, *American Dogs bane.*
alterum.

Aquilegia { Virginiana, *Virginian Columbine.*
variegata albo & purpureo, *striped Columbine white and purple.*
variegata albo & rubro *party-coloured Columbine white and red.*
rosea variegata variabilis, *Rose Columbine.*
roseo flore multiplici varii orum colorum, *double Rose Columbine in severall colours.*
vulg: diversorum colorum *ordinary single Columbine of divers colours.*

Arabis sive Draba, *Arabian Mustard*

Aracus { Bæticus, *the Spanish chichling Peas.*
clematites, *the running wild chichling Peas.*

Arbo

Arbor { vitæ vel Thuyæ, *Tree of life.*
Judæ flore rubro, *Judas tree with red flowres.*

Herba { sensitiva elegantissima, *the sensitive plant.*
sensitiva humilis, *from* Barbados, *the low sensitive shrub.*

Arbutus, sive Virido, *the Strawberry-tree.*

Argemone { capitu'o rotundiore, *round-headed Bastard with Poppie.*
capitulo longiore, *long-headed Bastard with Poppie.*

Argentina sive Potentilla, *Silver weed, wilde Tansey.*

Aristolochia { clematitis, *the running-rooted Birthwort.*
rotunda radice, *round rooted Birthwort.*
longa, *long rooted Birthwort.*

Armeria { holoserica, *crimson Sweet-Williams.*
flore pleno, *double flowred Sweet Williams.*
flo: simpl: magna diversitas, *great variety of Sweet Williams with single flowres.*
sylvestris, *Deptford Pinke.*

Artemisia vulgaris, *common Mugwort.*

Arum
- vulgare, *Wake Robin, Cuckow-pintle.*
- maculis nigris, *blacke spotted Wake Robin, Priests-pintle.*
- majus.
- foliis laciniatis, seu Dracuntiū, striatum album elegans, *Morini.*

Arisarum.

Arundo
- Hispanica, seu Δόναξ, *Spanish Reed, or Cane.*
- Indica foliis striatis, *Morin:*

Asarum vulgare, *common Asarabacca.*

Ascyrum vulgare, *ordinary St. Peters Wort.*

Asclepias
- flore albo, *white flowred Swallowort.*
- flore nigro, *Swallowort with black flowres.*

Asparagus sativus, *Garden Asparagus.*

Asperula
- flore albo, *white Woodroof.*
- flore cæruleo, *blew Woodroof.*

Asphodelus
- minor, Clusii *his small Asphodill.*
- Lusetanicus, *Portugall Asphodill.*
- Indicus nondum descriptus, *Morini.*

Asplenium,

Asplenium, *Ceterach, Spleen wort.*

Asplenii & Polytrici, species quinque, *Morini.*

Aster:
- Italorum, *Italian Starwort.*
- Virginianus fructicosus, Ger: emasc:
- fructicosus, Ger: ema: precocior.
- cæruleus serotinus fructicans.

Astragulus:
- Bæticus, Clusii *his Spanish milke Vetch.*
- Marinus, *Sea Spanish milke Vetch*

Atractylis, *Distaffe Thistle.*

Atriplex:
- baccifera:
  - major, *greater Arrache.*
  - minor, *lesser Arrache.*
- sativa alba, *manured White Arrache.*
- sativa rubra, *manured red Arrache.*
- olida, *stinking Arrache, Notchweed or Vulvaria.*

Atriplicis varietates, *severall sorts of Arrache.*

Avellanæ diverfitates, *variety of Filbeards and Nuts.*

Avena nuda, *naked Oates.*

Auricula ursi
- flore albo, *white coloured Bears eares.*
- flore luteo maximo, *greatest yellow Beares eares.*
- folio glabro, *smooth leafed Beares eares.*
- flore luteo medio, *middle yellow Bears eares.*
- albo & rubro variegata, *striped white and red Bears eares.*
- albo & purpureo variegata, *party-coloured white and purple Bears eares.*
- flore holoserico, *crimson-velvet Beares eares.*
- flore rubro, *red Bears ears.*
- flore violaceo, *violet-coloured Beares eares.*
- flore fusco, *Hare-coloured Bears eares.*
- Holoserica, Potrine, *silken Beares eares.*
- altera Potrine.
- maxima Tradescanti flore obsoleto, *Tradescant his greatest blush Beares ears.*
- diversæ species, *several sorts of Bears ears.*

Azadorach, *the Bead tree.*

Baccharis

B.

BAccharis Monspeliensium, *French-Bacchar.* Gerards *Plowmans Spicknard.*

Balaustium, *sc:* Malus Punica, *Pomegranat tree.*

Ballote, *sc:* Marrubium nigrum fætidum, *stinking black Horehound.*

Balsamina { cacumerina. *Balsam Apple, Apple of Jerusalem.*

Balsamum Alpinum, Ges: Camer: *Sweet Mountaine Rose.*

Barba Jovis, frutex, *the silver bush.*

Barba Hirci, *sc:* Tragapogon, *Goates-Beard.*

Bardana { major, *the greater Burdock.* minor vel Arctium, *the lesser Burdock.*

Battatos, Potatoes.

Behen { album, *white spatling Poppy.* rubrum, *red spatling Poppy.*

Bellis { major campestris, *Great field-Dasie.* major Americana umbellata, *Great tufted American Dasie.* hortensis flore rubro variegata, *red garden striped Dasie.*

Bellis

Bellis
- hortensis flore albo pleno, *white garden Dasie with a double flowre.*
- hortensis flore albo prolifera, *white garden childing Dasie.*
- hortensis flore varia prolifera, *changeable Dasie.*
- flore rubro fistuloso.
- flore car: *blush coloured Dasies.*

Bellidis minoris magna diversitas, *great variety of lesser Dasies.*

Belvidere Italis, *sc:* Linaria magna Scoporia, *Broom Toadflax.*

Berberis fructu rub: *red Berberies.*

Beta
- rubra sativa, *garden red Beets.*
- viridis vulgatior, *common green Beet.*
- rubra Romana, vel rubra rapæ radice, *red Roman Beets.*
- alba major platiculis, *greater white flat stalked Beet.*
- spinosa Cretica, *prickly Beets of* Candy.

Betonica
- major Daniæ, *broad leafed Betony of* Denmarke.
- vulgaris sive minor flo: purpureo, *common wood Betony.*
- aquatica, *water Betony.*

Betula, *the Birch tree.*

Betulus, *the Hornbean tree.*

Rifolium

Bifolium sive Ophris, *Bifole or Twablade.*

Bistorta, *Snakeweed.*

Blataria
- flore luteo, *yellow flowred Moth Mullein.*
- flore albo, *Moth Mullein with white flowres.*
- ma: exautica flo: absoleto, *Moth Mullein &c.*
- flore purpureo, *purple Moth Mullein.*
- flore cæruleo minima, *the least blew flowred Moth Mullein.*
- major flo: luteo, *great Moth Mullein.*
- maxima oderata flo: luteo, *great sweet yellow Moth Mullein.*

Blitum
- album sylvestre minus, *small wilde white Blite.*
- rubrum sylv: minus, *small wild red Blite.*
- Polyspermon, *wilde Blite with much seed.*
- majus albo, *great white Blite.*

Bolbonach. sive Viola lunaris, *the white sattin flowre.*

Bonus Henricus, *common or English Mercury.*

Bura-

Borago
- flore cæruleo & flore albo, *blew and white Borage.*
- foliis variegatis, *Borage with various leaves.*
- semper vivens, *ever-living Borage.*
- minima semper vivens, seu symphitum minus, *the least ever living Borage.*
- flore cæruleo minima, *smallest Borage.*

Botrys Mexicano, *the Mexican Oake of Jerusalem.*

Brassica
- sylvestris, *wilde Colewort s.*
- marina latifolia, *broad-leafed sea Colewort.*
- perfoliata, *thorow-leafed Cole wort.*
- foliis crispis, *Colewort with curled leaves.*
- striata, *ridged or furrowed Colewort.*
- Hispanica, *Spanish Colewort.*
- Sabaudica, varietas, *Savoy Cabages.*

Bryonia
- alba, *white Briony.*
- nigra, *black Briony.*

Buglossū
- sativum, *garden Bugloſſe.*
- luteum, Ger: *lang de Beef.*
- sylvestre, *wilde Bugloſſe.*

Bugula

Bugula
- vulg: flo: cæruleo, *ordinary blew flowred Bugle.*
- flore albo, *Bugle with a White flowre.*
- flore carneo, *Bugle with blush-colourred flowres.*

Bulbocastanum
- majus, *great earth Chesnut.*
- minus vulgare, *lesser earth Chesnut.*

Buphthalmium verum Delacamp: vel Chrysanthemũ Valentinum Clusii, *true Oxeye, or* Clusius *his Spanish Corne Marigold.*

Bursa pastoris
- major vulgaris, *common Shepherds purse.*
- minor, *small Shepherds purse.*

Buxus
- major, *great Box.*
- minor, *small Box.*
- auratus, *gilded Box.*
- auratus alter foliis minoribus, *another sort of gilded Box with small leaves.*

Cabbage-

C.

C*Abbage tree from Barbados.*
Cacalia. *Colts foot.*
Cachrys vera, *sc:* libanotis Ferulæ folio, *Fennel leafed herb Frankinsence.*
Calamintha { montana præstantior, *greater mountaine Calamint.* / montana pulegii odore, *field Calamint.* / aquatica, *water Calamint.*
Calamagrostis, *Sheergras.*
Calceolus Mariæ, *Ladyes slipper.*
Calendula { max: flore pleno, *greatest double Marigolds.* / maxim: prolifera, *greatest fruitfull Marigold.* / maxim: flo: luteo, *greatest yellow Marigold.*
Caltha palustris, flore pleno, *double Marsh Marigold.*
Camelina, *Treacle Wormeseed.*
Campanula { lactescens Persici folia flo cæruleo, *blew peach-leafed flowre.* / lactescens Pers: flore alb *white peached leafed Bell flowre.*

Campanula { minor rotundifolio, *small Belflowre.*

Canabis { lact: minor sive rapuncules.
sativa, *sown Hemp.*
spuria elegans, *the fine bastard Hemp.*
aquat: *Water Hemp.*

Canna { Indica flore rubro, *red flowred Indian Cane.*
Indica flore luteo, *yellow Indian Cane.*

Capillus veneris, *common Maidenhaire.*

Capparis.

Caprifoliũ { Germanicum flore rubro serotinum, *the German red indented Honisuckle.*
Italicum perfoliatum præcox. *double Italian early ripe Honisckle.*
vulgare, *ordinary Woodbine.*
Virginianum arbor, *Virginian Woodbine-tree.*
surrectum fructu rubro, *red upright Honisuckle.*

Capsicum Indicum, *Ginny paper.*

Capsicum rotundum surrectum, *Morini.*

Capsicum alterum, *Morini.*

Cardamine flore pleno, *double Ladyes-smock.*

Car-

Cardamine { trifolia, *three-leafed Ladyſmock.*
minus ſive Sium minus impatiens, *impatient Ladyes ſmock.*
vulgare, *common Ladyes ſmock.*

Cardiaca, *Motherwort.*

Carduorum diverſæ ſpecies, *divers other ſorts of Thiſtles.*

Cardu⁹ { lacteus S.Mariæ, *Lady Thiſtle.*
Globoſus, ſpherocephalus, maperrennis, *Globe Thiſtle.*
Stellatus, *Starre Thiſtle.*
Benedictus, *bleſſed Thiſtle.*
Moſchatus, *Moske Thiſtle.*
Solſtitialis, *Saint Barnabie's Thiſtle.*
Lanceatus, *ſpeare Thiſtle.*
vulgaris, *way Thiſtle.*

Carlina major, ſeu Chamælion album *greater Carline Thiſtle.*

Carob from Barbados.

Carum flore albo, *white-flowred Carawayes.*

Caryophillata { montana, Cluſii. *his red mountain Avens.*
vulgaris, *common Avens herb Bennet.*

Caryo

Caryophillorum { hortensium flore pleno vario in colore differ: *double Carnations or Gilliflowers of various colours.*
flore simplici vario in colore different: *single Carnations or Gilliflowers of severall colours.*
elegantium magna varietas, *severall sorts of great dainty Gilliflowers or Carnations.*

Caryophillus { marinus mi: *small Thrift, or Sea-Gilliflower.*
globosus latifolius, *Globe Gilliflower with broad leaves.*

Castanea { equina, *horse Chesnut-tree.*
vulgaris, *Chesnut-tree.*

Catanance, *crimson grasse Fetch.*

Caucalis { major, *great rough wilde Parsley.*
peucedani, fol: *Hogs Parsley.*

Cauda Equina, *Horse-taile.*

Cauda Muris, *Mouse-taile.*

Celastrus, Alaternus, *ever-green Privet.*

Centaurium { luteum perfoliatum, *yellow Centory.*
vulgare, *common Centory.*

Centauriũ
- minus vulgare, *little common Centory.*
- majus fol: Helenii. *course great Centory.*
- majus flore luteo, *great yellow Centory.*
- alterum Clusii, *Clusius his Centory.*

Cœpea Lobelii, *Lobel's Orpine.*

Cœrasus
- flore pleno, *double flower Cherry.*
- Ramosus seu Padus Theophr. *the clustred Cherry.*

Cærasorũm diversæ species, *divers kindes of Cherries.*

Cerefolium, *common Chervill.*

Cerinthe
- flore luteo, *yellow Honeywort.*
- flore rubro, *white Honeywort.*
- flore variegato, *striped Honeywort.*

Ceterach, Asplenium, *Spleen-wort.*

Chamæcistus flo: luteo, *Dwarfe-Cistus or little Sunflower.*

Chamæcerasus, *Dwarfe-Cherry.*

Chamædrys
- sylvestris, *sc:* Tencrium *wilde Germander.*
- laciniata, *Germander with fine cut leaves.*

Char

Chamæirides variæ, *severall Dwarfe-Flowerdeluces.*

Chamæiris Constantinopolitana. *Mor.*

Chamelæa tricoccos, *Widow waile.*

Chamæmelum { flore pleno, *double flowred Camomill.* / flore simplici, *single flowred Camomill.*

Chamænerium, *Rosebay Willow.*

Chamæpytis, *Groundpine.*

Cheledonium { majus laciniatum, *great fine cut Celandine.* / mas vulgare, *common male Calendine.* / minus, *Pilewort.* / majus fol: quernis, *great oake-leafed Celandine.*

Condrilla { *Gum Succory.* / purpurea, *Purple Gum-Succory.*

Christophoriana, *herb Christopher.*

Christophoriana fructu { albo / rubro } *Morini.*

Chrysanthemum { Creticum, *Candy corn Marygold.* / segetum, bellidis fol: *Dasie-leafed corne Marygold.*

Cichoreum { flore albo, *white Succory.* / sativum, *garden Succory.*

Cichoreum sylv:flo:cæruleo, *wilde blew Succory.*

Cicuta vulgaris, *common Hemlock.*

Cinara sylvestris Bætica, *Spanish wilde Artichock.*

Circæa
- lutetiana major, *the greater Inchanters Nightshade.*
- lutetiana minor, *small Inchanters Nightshade.*

Cirsium Anglicanum, *single-headed Thistle.*

Cistus
- mas prima Clusii, *male Cistus or Holyrose.*
- fœmina Rosmarini folio, *Rosemary-leafed Cistus.*
- ledon flore albo, *white-gum Cistus or sweet Holyrose.*
- flore albo alter, *another white Cistus.*
- foliis Crispis, *Cistus with crisped leaves.*
- ledon primum Clusii, *sweet bearing Cistus.*
- ledon latif: secundum Clusii, *sweet Cistus with black poplar leaves.*
- ledon quartum Clusii, *sweet gumme Cistus with hoary leaves.*

led

Cistus { ledon septimum Clusii, *sweet Cistus with hoary rough or Rosemary-leaves.*
Halami folio, *Sea-Purslan leafed Cistus.*
quintus Clusii, *Cistus with the smaller Olive leaves.*

Clematis { peregrina flo: pleno atropurpureo, *double purple Ladyes Bower.*
peregrina flore purpureo, *purple Ladyes Bower.*
Daphnoides ma: flo: violaceo, *great violet-colour Periwincle.*
Daphn: minor flore albo simplici, *little white Periwincle.*
Daphn: minor flore violaceo simpl: *little single violet coloured Periwincle.*
Daph: minor flore purpureo pleno, *little purple double Periwincle.*
Panonica cæruleo, secunda Clusii, *the greater Hungarian Climer, with blew flower.*
Virginiana, *Virginian Ladyes Bower.*

Clematis sylvestris, *i.* Viorna, *Travellers Joy.*

Clinopodium vulg: *wilde Basil.*

Cochlearia
- Batavorum, *or Sea Scurvigrasse.*
- vulgaris, longo & sinuato folio, *common Scurvigrasse.*
- montana Anglica, *English mountain Scurvigrasse.*
- Borealis folio ampliss:

Coggigria, sive Cotinus Coria, *Plinii, Venice Sumacke.*

Colchicum
- autumnale flo: simplice albo, *white Saffron of Autumne with single flower.*
- autumnale flore simplice purpureo, *purple Saffron of Autumne with single flower.*
- purpureum flore pleno amplo Autum: *large double purple Saffron of Autumne.*
- Autumnale flore pleno variegato amplo, *large double party-coloured Saffron of Autumne.*

Col-

Colchicum
- Autumnale flore atropurpureo, *darke purple meadow Saffron of Autumne.*
- Vernum, *meadow Saffron of the Spring.*
- fritillariæ facie, *chequered meadow Saffron.*
- Bizantinum, *meadow Saffron of Constantinople.*
- variegatum, *party-coloured meadow Saffron.*
- vulgare, *common meadow Saffron.*
- ex Insula Chios, *Saffron of Chio or Sio.*

Colus Jovis, *Jupiters Distaffe.*

Colutea
- vesicaria, *great bastard Senna.*
- Scorpoides, *Scorpion podded bastard Senna.*

Coniza
- major, *sc:* Baccharis Monsp: *great Flebane.*
- media, *middle Flebane.*
- minima, *dwarfe Flebane.*

Consolida
- major flore albo, *great white Comfrey.*
- major flore purpureo, *great purple Comfrey.*
- major flo. luteo, *great Comfrey with yellow flowers.*

Convolvulus
- Azureus folio hederatio.
- Coronatus elegans, *Morini*
- major purpureus, *great pur ple Bindweed.*
- minor elegans, *little daint Bindweed.*
- Virginianus, cordato foli flore obsoleto *Tradescant*
- minor folio Althææ, *litt Mallow-leafed Birdweed.*

Coriandrum, *Coriander.*

Cornus
- mas fructu rubro, *male red Co nell tree, or Cornelian Cher tree.*
- fœmina fructu albo, *white f male Cornell tree.*
- sylvestris, *wilde Cornell tree.*

Corona Imperialis, *Crown Imperiall.*

Coronopus
- Corona Imperialis flore luteo. *Mori*
- major.
- minor, *Buckshorne Pla tane.*
- Ruellii, *Swines Cresses.*

Cortusa
- Matheoli, *Beares eare Sanic*
- Americana, *Sanicle of An rica.*

Corylus
- major, *great Woodnut or Ha nut.*
- minor, *lesser Hasel nut.*

Cor-

Corylus { fructu rubro sativa, *red Filbeard.*
fructu oblongo sativa, *long Filbeard.*
sylvestris, *the Hasle nut-tree.*

Costus hortensis sive Balsamita, *Costmary.*

Cotula { non fœtida flore pleno, *double Mayweed without scent.*
fœtida & non fœt: flo: simpli: *single flowred Mayweed with a strong and no scent.*

Cotyledon, *Navellwort or Pennywort.*

Cratæogenon Euphrosine, Ger: *Eyebright Cowwheat.*

Crocus { Neopolitanus, *Saffron of Naples.*
flore albo, *white flowred Saffron.*
Mæsiacus luteus, *yellow Saffron of Mesia.*
Mæsiacus flore albo, *white Saffron of Mesia.*
flore luteo, *yellow Saffron.*
Violaceus major, *great violet-coloured Saffron.*
Violaceus minor, *small violet-coloured Saffron.*
flore cinereo, *ash-coloured Saffron.*

Cro-

Crocus { Mæsiacus argentinus, *silver coloured Saffron of Mæsia.*
Mæsiacus luteo Duc: *yellow-Saffron of Mæsia, or Duke Crocus.*

Croci flore variegato diversæ species, *divers kindes of sky-coloured Saffrons.*

Cruciata { *Crosswort.*
Gentiana.

Crupina Belgarum, *beard creper*, Park: 786.

Cucumis sylv: *sc:* Asininus, *wilde Cucumer.*

Cupressus { mas, *male Cypresse.*
fœmina, *female Cypresse.*
Virginiana Tradescãti, *Tradescant's Virginian Cypresse.*

Cuscuta, *Dodder.*

Cyanus { major latifolius, *great broad-leafed Blew-bottle.*
Orientalis odoratissimus, *sc:* Floridus Turcicus, *the Sultans Flower.*

Cyani hortensis variæ in colore differentiæ, *severall sorts of garden-corne flowers of different colours.*

Cyanus Constantinopolitanus flore albo, *Morini.*

Cyclomen

Cyclamen
- Autumnale flo: albo, *white flower Autumn Sowbread.*
- Aut: flo: purpureo, *purple Autumne Sowbread.*
- Radice Anemones, *Anemone rooted Sowbread.*
- folio Hederæ, *Ivy-leafed Sowbread.*
- folio Hederæ Italicum, *Ivy-leafed Italian Sowbread.*

Cymbalaria, *bastard Navelwort.*

Cynocrambe, *Dogge Mercury.*

Cynoglossum
- flore albo, *white flowred Hounds-tongue.*
- flore viride, criticum forte.
- minus, *small Houndstongue,*
- non descriptum, *Houndstongue not hitherto described.*
- vulgare, *great Houndstongue.*

Cytisus
- Maranthæ, *the supposed tree Cytissus or Horned tree Trefoyle.*
- primus Clusii, *the German hoary tree Trefoyle.*
- secundus Clusii, *long-leafed Austrian Cytisus.*

Cytisus

Cytisus Marantæ sive Cyti scorpioides *Morini.*

D.

DAucus vulgaris, *wilde Carrot, or Birds-nest.*

Delphinium
- *sc.* Consolida regalis, flo: pleno cæruleo, *wilde Larkspur with double blew flowers.*
- flore pleno albo, *Larkspur with double white flowers.*
- flo: pleno carneo, *Larkspur with double blush-coloured flowers.*
- flore pleno albo cærulescente, *double Larkspurre with white and blewish flowers.*
- flore simpl: diversorum colorum, *single Larkespur of divers colours.*

Dens leonis
- flore rubro, *Dandelion with red flowers.*
- flore albo, *white Dandelion.*
- vulgaris, *common Dandelion.*

Dentaria { major, *great-toothed violet Toothwort, or Lungwort,*
triphillon, *Trefoile Corall-wort.*
pentaphillon, *Cinquefoile Corallwort.*

Dentillaria Rondeletii, Plumbago Plinii, *Pliny's Leadwort.*

Digitalis { major flo:albo, *great white Foxglove.*
major flo:purpureo, *great purple Foxglove.*
angustifolio subluteo, *yellowish small-leafed Foxglove.*
variegata, *striped Foxglove.*
ferruginea major &minor, *great and small dun-coloured Foxglove.*
Virginiana angustissimo folio Tradescanti. *Narrowest leafed Virginian Foxglove.*
Hispanica ferruginea minor angustifolia, *Morini.*

Dipsacus { major, *great wilde Teasell, or Venus Bason.*
minor, sim: Virga Pastoris, *small wilde Teasell.*
vulgaris, *cõmon wilde Teasell.*

Doro-

Doronicum { Romanum, *great Doronicum or mountain Marygold.*
Americanum, *Leopards bane America.*
Romanum rotundifoli: *great Doronicum with round leave*

Draba { major flore luteo, Solidag Saracenica, *great yellow Cresse.*
repens flo: albo, *creeping whi Cresse.*

Draco herba, *Taragon.*

Dracontium majus, Serpentaria, *gre Dragons.*

Dulcamara { *i.* Solanum lignosum flo: ca ruleo, *woody Nightshade.*
flo: albo, *white flowery Nigh shade.*

E.

EBulus, *Danewort, Dwarfe Elder.*

EEchium vulgare, *Vipers Bugloss.*

Elatine { Dioscorid: sive Veronica fe mina Fuschii, *female Fluell or Speedwell.*
Math: altera Dod:

Endiviæ species variæ, *divers kindes f Endive.*

Enu

Enula Campana, Helenum, *Elecampane.*

Epimedium, *Barrenwort.*

Epimedium fructicans Virginiana, sive hedera trifolia candensis cornuta

Epimelis, *Dwarfe Medlar.*

Equisetum
- Marinum, *Sea Horsetaile*
- majus palustre, *great marsh Horsetaile.*
- prætense majus, *great meadow Horsetaile.*

Eruca
- peregrina Clusii, *Clusius his strange Rocket.*
- Aragonica, *great garden Rocket.*
- sativa, *garden Rocket.*

Eryngium
- Constantinopolitanum, *Sea-Holly from Constantinople.*
- planum, *smooth Sea-Holly.*
- flore luteo, *Sea-Holly with yellow flower.*
- marinum vulgare, *our ordinary Sea-Holly.*

Esula
- major Germanica, *water Spurge.*
- montana, *mountain Spurge.*
- minor, *small Spurge.*
- hortensis, *garden Spurge.*

Evonimus Theophrasti, *Prickwood, Spindle-tree.*

Eupatorium

Eupatorium { Noviæ belgia.
canabinum mas, *Water hemp*
or hemp Agrimony.
Novæ Angliæ, *hemplike Agrimony of New England*

Euphrasia, *Eyebright.*

F.

Faba { sativa major albicans, *great garden whitish Beans.*
sativa major rubicunda, *great garden red Beans.*
minor alba, *lesser white Beane.*
minor nigra, *greater black Beane.*
Græca, sive pisum nigrum Camerarii, *the old Greekish Beane.*
Americanæ, *American beanes.*

Fago-triticum, id fagopyron, Dod: sive frumentum Saracenicum, *Buckwheat.*

Fagus, *the Beech tree.*

Ferrum equinum { majus, *the greater Horshoe Vetch*
minus siliquis in summitate.

Ferula { *Fennell*
Galbanifera, *gum-bearing Fennell.*

Festuca, *wilde Oates.*

Fic

Ficus Indicus minor, Opuntia, *lesser Indian Figge.*

Ficus Indica echinata elegans, *Morini.*

Ficûs diversæ species, *severall kindes of Figges.*

Filipendula { vulgaris, *Dropwort.*
aquatica, *vide* Oenanthe.

Filix { florida, Osmunda regalis, *Water-Ferne, or Sun-Royall.*
mas ramosa pinulis latis densis minutim incisis, *common male Ferne.*
ramosa major, sive fœmina, *female Ferne, or Brakes.*

Flamula Jovis subrecta, *upright Virgine Bower.*

Flamulæ variæ.

Flos { Adonis, *Flower of Love, Rose-a-Ruby.*
Africanus major, *great French Marigold.*
Africanus minor, *lesser French Marigold.*
Constantinopolitanus flore Miniato, *Nonsuch or Flower of Constantinople.*
Constantinop: flore rubro, *Nonsuch with red flower.*
Constantinop: flore pleno, *double Nonsuch.*

Flos
- Passionis, vel Maracoc: *Passion-flower.*
- Solis major, *greater Sun-flower.*
- Solis prolifera, *childing Sunne-flower.*
- Solis, semine nigro & variegato, *Sun-flower with black and party-coloured Seeds.*

Fenicula
- *Fennell.*
- dulce, *sweet Fennell.*

Fœnugrecum.

Fragaria
- fructu rubro major, *great red Strawberriy.*
- fructu rubro minor, *little white Strawberriy.*
- spinosa sive hispida, *prickly Strawberry.*
- na: Novæ Angliæ nondum descript: *New England Strawberry.*
- vulgaris, *ordinary Strawberry.*

Fraxinella
- flo: albo minor, *lesser White bastard Dittaine.*
- flore purpureo major, *great purple Dittaine.*
- flore rubro, *bastard Dittaine with a red flower.*

Fritillaria

Fritillaria { flore rubro, *red checkered Daffodill.*
flore albo, *the White Fritillaria.*
flore luteo, *yellow Fritillaria.*
vulgaris major & minor, *common checker Daffodill the greater and the lesser.*
Aquitanica flore gemino.

Frumenti Turcici variet: triplex.

Frutex { Canadensis Epimedii folio.
Coronaria flo: pleno, Syringæ flore.

Fumaria vulgaris, *Fumitory.*

G.

Galega { flo: albo, *white flowered Goats-rue.*
flore cæruleo, *blew-flowred Goats-rue.*
maj: flore cæruleo, *great blew-flowred Goats-rue.*
flore car: *blush-coloured Goats-Rue.*

Galeopsis, *Hedge-nettle.*

Gallium { flore luteo, *Ladyes bedstraw. Cheese-rening.*
flore albo, *white-flowred Ladyes bedstraw.*

Genista { Hispanica, *Spanish Broome.*
Lusitanica, *Portugall Broome.*
spinosa, *Furze, Whins, Gorsse.*

Genistella, *needle Furze, or petty Whin.*

Gentiana { major, *great Gentian.*
foliis Asclepiadis, *Swallow-wort Gentian.*
Cruciata, *Crosse-wort Gentian.*

Gentianella { Verna, *Felwort of the Spring.*
Fugax autumnalis, *bastard or dwarf Felwort*
Alpina Helvetica.

Geranium { Batracoides flore cæruleo, *blew-flowered Crowfoot Cranesbill.*
Batracoides flo:albo, *white-flowred Cranesbill.*
Batracoides flore variegato, *strip-coloured Crowfoot Cranesbill.*
Ramanum variegatum, *variable stript Cranesbill.*
Fuscum, *spotted Cranesbill*

Geranium

Geranium:
- Virginianum, *Virginian Cranesbill.*
- longiùs Radicatum, *long-rooted Cranesbill.*
- Hæmatodes, *sc:* sanguinale, *red or bloody Cranesbill.*
- Moschatum, *musked Cranes bill.*
- Creticum, *Candy Cranes-bill.*
- Indicum nocte odoratum, *sweet Indian Cranesbill.*
- tuberosa radice, *tuberous or bulbed Cranesbill.*
- non descriptum Dodonæi.
- Arvense inodorum, *corne Cranesbill.*

Gingidium, *Chervill.*

Gladiolus:
- Bizantinus major flo: purpureo, *great purple flowred Gladiole from Constantinople.*
- minor flo:albo, *small white-flowered Gladiole.*
- minor flo: purpureo, *small purple Gladiole.*
- Indicus Suertii, *Morin.*

Glastum, *sc:* Isatis, *Woade.*

Glaux { vulgaris leguminosa, *wilde Liquorice, or Liquorice Hatchet Vetch.*
æstiva supina Lusitanica.

Glycyrrhiza, *Liquorice.*

Glycyriza Brasiliensis.

Gnaphaliū { Americanum, *Livelong, or Life-everlasting.*
Anglicū longiore fol: *common Cudweed with long leaves.*
Indic: *Indian Cudweed.*
flore albo, *White-flowered Cudweed.*
minus repens, *small Cudweed.*
vulgare, *Cudweed, or Cottonweed.*

Gramen { arundinaceum ma: sive Calamogrostis, *Sheer-grasse, wilde Reed.*
striatum, *striped Grasse.*
plumosum, *Vetched Grasse.*
Parnassi, *Grasse of Parnassus, or white Liverwort.*
Alopecurinum majus, *great Foxtaile grasse.*
Alopecurinum minus, *small bastard Foxtaile.*
Tremulum, lupuli glumis.

Gramen

Gramen { Junceum sive bufoniũ, *Toad-grasse.*
Cyperoides, *Cyprus grasse.*
Leucanthemum, *Stichwort.*

Graminis aliæ diversæ species, *divers other sorts of Grasse.*

Gratiola, *Grasse Poley.*

Grossularia { maxima, *greatest Gooseberry.*
maxima longa, *greatest long Gooseberry.*
cærulea, *blew Gooseberry.*
rubra major rotunda, *greater red round Gooseberry.*
media species longa, *middle long sort of Gooseberryes.*
rubra minor, *small red Gooseberry.*
spinosa, *prickly Gooseberry.*
vulgaris, *the cõmon Gooseberry.*

Guaiacum Patavinum, *Indian Date-Plum-tree.*

Guavon *from Barbados.*

H.

HAlicacabus sive Alkakenge, *Winter-Cherryes.*

Halimus arborescens, primus Clusii.

Hedera
- arborea, *climing or berried Ivy.*
- helix, *barren or creeping Ivy.*
- Virginiana, *sc:* vitis, *Virginian Ivy, or Vine.*
- terrestris, *ground Ivy or Ale-hoofe.*

Hedysarum
- Clipiatum, *French Hunisuckle.*
- Peregrina, *strange hatchet-Vetch.*

Helleborine, *wilde white Hellebore.*

Helleborus
- albus flore herbaceo.
- albus flo:atrorubente, *white Hellebore with a dark red flower.*
- niger verus serotinus, *true black Hellebore.*
- niger verus præcotior, *early true Hellebore.*
- niger flore viridi Bauhin: *black Hellebore of Bauhinus with green flowers.*
- niger fœtidus Bauhi: *Bauhinus his blacke stinking Hellebore.*

Helleborus niger ferulaceus, *Fennell-leafed bastard black Hellebore.*

Helleborastrum, *bastard Hellebore.*

Hepatica:
- flore albo, *Hepatica or Liverwort with white flower.*
- flore cæruleo major, *greater blew Hepatica.*
- flore cæruleo minor, *lesser blew Hepatica.*
- flore rubro, *red Hepatica.*
- flore albo puncticulato, *white speckled Hepatica.*
- flore violaceo multiplici, *double violet-coloured Hepatica.*
- flore cæruleo multiplici, *double blew Hepatica.*
- flore albo cum staminibus rubris.
- cæruleo flore pleno altera, *another double blew Hepatica.*

Herba:
- Doria, *Dorius his Woundwort.*
- Paris, Solanum quadrifolium bacciferum *Bauhi: herb Paris, one berry.*
- Mimosa viva, *sc:* sensifica, *sensible Plant or Herb of Life.*
- Mimosa altera sive humilis, *humble Plant.*

Hermo-

Hermodactylus, *Hermodactyls.*

Herniaria, *rupture-wort.*

Hesperis Italica, *Dames Violets of Italy.*

Hieracium
- medio nigrũ, *smaller black Hawkweed.*
- lanuginosum flore luteo.
- asperum, *rough Hawkweed, or yellow succory.*
- majus, *Hawkweed.*

Hippoglossum, *Horsetongue.*

Hippolapathum, *Monks Rubarbe.*

Hippomarathrum Lusitanicum, *great Portugall Fennell.*

Hipposelinum, olus atrum, *Allisanders.*

Holostium
- medium, *middle Toad-grass.*
- minus, *lesser Toad grass.*

Hordeum
- spurium spontanum, *Wall-Barley, or wilde Rye.*
- nudum, *bastard Wheat.*
- Hermophrodicum.

Horminum
- sativum, *garden-Clary.*
- sylvestre, sive oculus Christi, *wilde Clary.*
- glutinosnm luteum, sive colus Jovis, *yellow wilde Clary, or Jupiters Distaffe.*
- Creticum, forte aut horminum exoticum Robini. *Candy Clary.*

Hormi-

Horminum
- sylvestre Lusitan: flore albo, *Wilde Portugall Clary with white flowers.*
- sylvestre Lusitan: flore cæruleo, *wilde Portugall Clary with blew flowers.*

Hyacinthus
- Anglicus flore albo, & flo: purpureo, *the White and purple Harebell or English Iacynth.*
- Anglicus flo: cæruleo, *blew English Iacynth.*
- Anglicus flore cæruleo Dilutiore.
- Angl: flore purpurascente.
- Angl: colore Amethystino, *the Amethist coloured English Iacynth.*
- Autumnalis major Indicus tuberosa radice, *great Autumne Indian knobbed Iacynth.*
- Botroides flore albo, *white Muske grape flower.*
- Botroides flo: cæruleo, *blew Muske grape flower.*
- Botroides flore violaceo, *violet coloured Muske grape flower.*
- Brumalis, *Winter Iacynth.*

Hyacin-

Hyacinthus

comosus calamistratus purpureus.
comosus calamistratus violaceus.
comosus vulgaris, *commonhaired Iacynth.*
Orientalis flore albo Brumalis, *white Winter Orientall Iacynth.*
Orient: flore cæruleo multiplici polyanthos.
Orient: atro-rubens.
Orient: caule foliosa, *bushy stalked Orientall Iacynth.*
Orient: flore cæruleo, *blew Orientall Iacynth.*
Peruvianus flore albo stellaris, *white starry Iacynth of Peru.*
Peruv: flore cæruleo stellaris, *blew strrry Iacynth of Peru.*
stellatus minor flore albo, *small white starry Iacynth.*
stellatus flore cæruleo, Someri dicta, *blew starry Iacynth, or Somers starry Iacynth.*
stellatus flore purp: *purple starry Iacynth.*

Hyacin-

Hyacinthus
- Autumnalis minor Anglicus, *small Autumne English Iacynth.*
- Paniculatus, *Panicke Iacynth.*
- Pyrenæus flore albo, *white Pyrenean Iacynth.*
- Pyrenæus flore cæruleo, *blew Pyrenean Iacynth.*
- flore obsoleto Clusii, *Clusius's whale Iacynth.*
- Indicus Bulbosus & tuberosus, *Morini.*

Hyropiper, *Arsmart.*

Hyoscyamus
- albus rotundifolius, *White roundleafed Henbane.*
- niger, *black Henbane.*
- luteus, *Candy Henbane,* vide Park: fol. 364.
- Peruvianus, *so:* Tabacum verum fœminæ.
- albus medio purpureus.

Hypericum
- arborescens, *Tree S. Johns wort.*
- non perfoliatum Ascyrum dictum, *S. Peters wort.*
- non perfoliatum Ascyrum villosum supinum dictum, *creeping S. Peters wort.*

Baccife-

Hypericum
- Bacciferum, *scil:* Androsæmum, *Tutsan or Parkeleaves.*
- Hyperic oides dicta sive Androsæmum magnum, *great S. Johns wort.*
- Pulchrum Tragi, *upright S. Johns wort.*
- vulgaris, *common S. Johns wort.*
- repens, *creeping St. Johns wort.*
- tomentosum, *wooly S. Johns wort.*

Hypochæris, *Swines Succory.*

Hyssopus
- sativa, *garden Hyssope.*
- prolifera, *childing Hyssope.*
- alba, *white Hyssope.*
- tenuifolia, *thin-leafed Hyssope.*
- comosa.

Jacca

I.

Jacea:
- maxima odorata, *greatest sweet-scented Knapweed.*
- major lutea capite spinoso, *greater yellow Knapweed with a prickly head.*
- nigra, *Knapweed Matefellon.*
- æstiva elegans, *dainty Summer Knapweed.*
- vulgaris, vel nigra, *cõmon Knapweed.*

Jacobæa:
- marina vulgo cinerario, *Sea Ragwort.*
- vulgaris, *common Ragwort.*
- minor muralis, *small Rugwort, or Seggrum.*
- latifolia Bætica, *broad-leafed Spanish Rugwort.*

Jasminum:
- Hispanicum flo: albo vulg: *common white Spanish Jasmine.*
- Americanum amplo flore Phœniceo.
- Indicum flore luteo odorato, *Morini.*

Jasminum:
- Italicum luteum inodorum, *unsavory yellow Italian Jasmine.*

Jas-

Jasminum { Persicum flo: violaceo, *violet-coloured Persian Jasmine.*

Iberis major, *sc:* lepidium, *great Sciatica Cresses.*

Ilex, *the Holme Oake.*

Impatiens herba Dodonei, *sc:* Persicaria siliquosa, *wilde Mercury*, called *Quick in hand.*

Imperatoria, *common Masterwort.*

Irio, sive Erysimum, *Banke-Cresses.*

Illecebra minor acris, v. vermicularis, *Stone-croppe.*

Irides majores variæ, *severall sorts of great Fower de luces.*

Iris {
- gloriosa, *the goodly Flower de luce.*
- Susiana major, *the Susian Flower de luce.*
- Clusii flore pleno, *large Flower de luce of Clusius.*
- Clusii flore albo, *Clusius his white Flower de luce.*
- Clusii flo: cæruleo, *Clusius his blew Flower de luce.*
- bulbosa Anglica major flore albo *great white Bulbous English Flower de luce.*
- bulbosa Anglica flore cæruleo, *blew Bulbous English Flower de luce.*

Iri

Iris { Persica, *Persian Flower de luce.*
bulbosa Africana, *Bulbous African Flower de luce.*
bulbosa Anglica variegata, *Bulbous English variable Flower de luce.*
bulbosa flore luteo, *Bulbous yellow Flower de luce.*
palustris lutea, *water Flower de luce.*
marmoria Romano, *Roman Flower de luce.* }

Iridis bulbosæ aliæ diversitates, *several sorts of Bulbous Flower de luces.*

Irides humiles sive Chamæirides variæ, *divers kindes of dwarfe Flower de luces.*

Juniperus { Bacciferus, *berry-bearing Juniper.*
minor, *common Juniper-tree.* }

Jucca Indica orientalis planta, *East-Indian Jucca.*

Jucca Virginiana angustiore & breviore folio, *The Virginian Jucca with shorter and narrower leaves.*

K.

Keiri
- flore luteo pleno, *double yellow Walflower.*
- flore luteo virescente majus *the greater greenish yellow Walflower.*
- majus ferrugineo flo: ple: *greenish Duncoloured double Walflower.*
- flore luteo simplex vulg: *common single Walflower.*
- flore albo simplex, *white Walflower.*
- flore pleno pyramidale, *the sp red double Walflower.*
- flore pleno vulgare, *common double Walflower.*
- flore pleno auratũ, *double gilde Walflower.*

L.

Laburnum
- majus, *greater Beane Tr foile.*
- minus, *lesser Beane Tr foile.*

Lactuca
- Aug: ſativa, *common garden Lettice.*
- agnina latifolia, *broad Corne-ſallet, or Lambs Lettice.*
- ſylveſtris, Endiviæ foliis, *Endive leafed wilde Lettice.*

Lagapus
- major foliis pennatis, *long-headed Haresfoot.*
- flore rubro, *red flowred Haresfoot.*
- vulgaris, *common Haresfoot.*

Lamium
- ſylveſtre flore albo, *Archangel, dead Nettle.*
- ſylv: flo: rubro, *red Archangel.*
- flo: luteo, *yellow Archangel.*
- Pannonicum flo: rubro, *Hungary red Archangel.*

Lampſana, *Dock Creſſe.*

Lapathū
- ſanguineum, *bloodwort.*
- hortenſe, *Monks Rubarb.*
- acutum, *common Dock.*

Lappa
- major, *vide* Bardana.
- minor, ſive Arctium.

Lathyrus
- major latif: radice perpetua, *great broad-leafed Chichling, or Pease everlasting.*
- major angustifolius, *grasse-leafed Chichling.*
- arvensis repens tuberosus: Apios Fuschii, Tragi, Terræ glandes, *Pease-Earth nutts.*
- angustifolius semine maculoso, *sc: Ægyptians common narrow-leafed wilde Chichling, or Ægyptian Chichling.*
- sylv: mi: Catananes D.

Lavendula
- Æstivus flore luteo Lusitanico. *Rcelii.*
- major, sive vulgaris, *garden Lavender.*
- angustifolia, *small spike Lavender.*
- flore cæruleo, *blew-flowered Lavender.*
- latifolia, *broad leafed Lavender.*
- multifida, *jagged Lavender.*

Laureola, *Spurge Laurell.*

Lauroceraſus, *Cherry Bay.*

Laurus { vulgar: *common Bay-tree.*
tinus, *wilde Bay.*
tinus Lusitanicus, folio glabro, *smooth wilde Bay of Portugall.*
Alexandrina vera, *true Laurell of Alexandria.*
Gallica, *French Bayes.*

Lens palustris, *wild Lentill, Ducks meat.*
Lepidium piperitis, *Pepperwort or Dittander.*

Leucojum { bulbosum triphyllon, *Bulbous-violet of three leaves.*
bulbosũ Hexaphyllon, *Bulbous-violet of six leaves.*
bulb: Hexaph: ma: polyanthemum.
bulbosum majus, *greater bulbous-violet.*
bulbosum minus, *lesser Bulbous-violet.*
arbor: flore pleno rubro, *double red stocke Gilliflower.*
arbo: flo: pleno albo, *double white stock Gilliflower.*
arbo: flo: pleno purpureo, *double purple stock Gilliflower.*

Leucojum { arbo: flo: pleno rubro variegato, *double striped red stock Gilliflower.*
arbo: flo: pleno purpureo, *double striped purple stock Gilliflower.*
marinum, *Sea stock Gilliflower.*

Levisticum, *i.* ligusticum, *Lovage.*
Libanotis, Theophrast: *the true herbe Frankinsence of Theophrastus.*
Lichen, *Liverwort.*
Ligustrum, vulgare, *Privet.*
Liliasphodelus { flore luteo, *yellow day Lilly*
flore pheniceo, *the old red day Lilly.*
flore albo, *white red Lilly.*
album, *white Lilly.*
Lilium { album latifolium, *white Lilly with a broad leaf.*
album polyanthemum Affricanum flor: multip: *the white many flower African Lilly.*
Convallium flore albo, *white Lilly Convall, May Lilly with white flower.*
Convallium flo: rubello, *scarlet Lilly of the Valley.*
flore luteo, *yellow Lilly.*

Lilium

Lilium { Constantinopolitanum, *Lilly of Constantinople.*
cruentum Bulbiferum, *the red Bulbous Lilly.*
rubrum, *red Lilly, fiery red bulbed Lilly.*
candidum flore plenissimo, *Morini.*

Lilio Narcissus Indicus, *Morini.*

Lilac—Matthioli, Syringa, *Pipe-tree.*

Limonium minus angustifolium, *small narrow-leafed Lavender.*

Seamarch Bugloſſe, Park: 1234.

Linaria { oderata, *sweet Flaxweed.*
vulgaris, *common Toadflax.*

Lingua cervina, *Hearts-tongue.*

Linum { sylvestre catharticum, *Mill-mountaine.*
vulgare sativum, *garden-flax.*

Lithospermũ, Milliũ solis, *great Grumbell.*

Locusta Virginiana arbor, *Virginian Locus tree.*

Lolium { album, *white Darnell.*
rubrum, *red Darnell.*

Lotus { arbor, *Nettle tree.*
arbor Virginiana, *Virginian Nettle tree.*
Libica, *lesser pile Trefoile.*
coronata maxima Hispanica.

Lotus Tetragonolobus, Pisum quadratum, *square codded Pease.*

Lonchitis vulgaris, *rough Spleenwort.*

Lunaria minor, *small Moonwort.*

Lupinus
- albus sativus, *white garden Lupine.*
- cæruleus latifolius, medius angustifol: luteus, *yellow Lupine.*
- Indicus, *Indian Lupine.*
- candidus ex Candio, *white Lupine from Candy.*
- flo: cæruleo minor, *lesser blew Lupine.*

Lupulus
- cultivus, *garden Hops.*
- sylvestris, *wilde Hops.*

Lutea Cretica, *Would or Diers weed of Candy.*

Lutum, herba luteola, *Diers weed.*

Lychnis
- sylvestris flore albo multiplici, *double wilde Campion with a white flower.*
- sylvestris flore rubro multipl: *double wilde Campion with a red flower.*
- Chalcedonica flo: miniato ple: *double flower of Bristoll or Nonsuch.*
- Chalcedonica flo: miniato simplici *single Nonsuch or flower of Bristoll or Constantinople.*

Lychius

Lychnis
- Chalc: flo: albo, *white Campion of Conſtantinople.*
- Coronaria flore albo, *white roſe Campion.*
- Coronaria flore rubro, *red roſe Campion.*
- Coronaria flore variegat: *variable roſe Campion.*
- ſylveſtris flo: albo & flo: rutello, *white and ſcarlet wilde Campion.*
- Marina Anglica, *Sea roſe Campion.*
- ſylveſtris Pyrenæa, *the wilde Pyrenean Campion.*

Lyſimachia
- lutea, *yellow Willow weed.*
- galariculata cærulea, *blew-headed Willow weed.*
- ſpicata cærulea, *blew-ſpiked Willow weed.*
- ſiliquoſa folio ſalicis, *codded Looſeſtrife, with Willow leaves.*
- Virginiana lutea, *yellow Willow herbe of Virginia.*
- purpurea ſpicata, *purple ſpikeheaded Looſeſtrife.*
- ſiliquoſa ſylveſtris hirſuta, *hairy wilde codded Looſeſtrife.*

Lyſimi-

Lysimachia siliquosa glabra, *smooth-codde Willow-weed.*

M.

Majorana
- annua nobilis, *the best yearly Marjoram.*
- nobilis perpetua, *the best everlasting Marjoram.*
- nobilis perpetua foliis variegatis, *the perpetuall best changeable Marjoram.*
- vulgaris foliis luteis, *the common yellow Marjoram.*
- Anglica semper virens, *the ever-green English Marjoram.*

Mali domesticæ species variæ, *very many sorts of choice Apple-trees.*

Malva
- Indica arborescens, *Indian tree Holliock.*
- major vulgaris, *great ordinary Mallow.*
- pumila, *the small Mallow.*
- flore luteo ex Tartariâ, *Tartarian yellow Mallow.*
- Crispa, *French Mallows.*
- hortensis diversorum colorum, *garden Mallowes of divers colours.*

Malva

Malva { maxima Hispanica striata, *great Spanish striped Mallow.*
segetum Lusitanica, *the Portugall corn Mallow.*

Malum { aurantium major, *great Orange-tree.*
limonium, *Lemon-tree.*
granatum, *Pomegranat-tree.*
insanum fructu purpureo.

Mandragoras, *Mandrake.*

Marrubium { album vulgare, *common Horehound.*
nigrum, Ballote, *stinking black Horehound.*

Marum, *herb Mastick.*

Martagon { Pannonicum spadaceum, *bright red Martagon of Hungary.*
Pompenũ, *Martagon Pompony, or early red Martagon.*
flore albo punctato, *the white Martagon.*

Matricaria { flore pleno, *double Fetherfew.*
bullato flore, *naked Fetherfew.*
flore simplice vulgaris, *common Fetherfew.*

Medica

Medica
- spinosa major, *greater thorny Medica or Claver.*
- transversis spinis, *the prickly Medick.*
- scoparia, *the brush Medick.*
- eligans Catalonica, *dainty Catalonian Claver.*
- minor spinosa, *lesser thorny Claver.*
- doliata echinata, *the tublike-hedghog Medick.*
- doliata ramosa, *the tub branched Medick.*
- clypeata, *the helmet Medick.*

Melampyrum album, *white Cow-wheat.*

Melilotus
- Italica flore luteo, *Italian Melilote with yellow flower.*
- Hispanica flore albo, *Spanish Mellilote with White flower.*
- arborescens flore albo, *tree-Mellilote with white flower.*
- vulgaris, *common Mellilote.*

Melissa
- Turcica flore albo, *Turkie-Balme with white flower.*
- vulgaris, *common garden Balm.*

Mentha

Mentha
- citrata sive Ocimi odore, *the Basil smelling Mint.*
- crispa, *crisped or curled Mint.*
- hortensis, *garden Mint.*

Mentastrum
- niveũ Anglicũ, *the white English wilde Mint.*
- vulgare, *common wilde Mint.*

Mercurialis
- mas, *French male Mercury.*
- fœmina, *French female Mercury.*
- Anglica, bonus Henricus, *English Mercury.*

Mespilus
- fructu magno, *great Medler.*
- fructu medio, *middle sort of Medler.*
- vulg: seu minor, *ordinary small sort of Medler.*
- aronia Neopolitana, *Medler of Naples.*

Meum athamanticum, *Mew or Spignell.*

Mezeræon
- album.
- rubrum.

Milium
- semine nigro, *black Millet.*
- semine flavo, *Millet with yellow seed.*
- album, *common white Millet.*

Mille-

Millefoliũ { majus album, *great white flowered Yarrow.*
ma:purpureum, *great purple Yarrow.*
minus luteum, *small yellow Yarrow.*
atro rubente flore, *ruddy black Yarrow.*
vulgare, *Yarrow, or Milfoile.*
sive Maratriphyllum, flore & semine, Baccunculi aquat: *water-Fennel, Crowfoot, Milfoile.*

Millegrana, *Allseed.*

Mirabilia Peruviana { flore albo & purp: *Marvel of Peru with white and purple flowers.*
flore luteo & rubro, *Marvell of Peru with yellow and red flowers.*

Mirabilia *from Barbados.*

Moly { *Moly or wilde Garlick.*
Virginianum Bauhini, *Bauhin Virginian Moly.*

Mollugo, *Madder.*

Morsus Diaboli, *Devils bit.*

Morsus Ranæ, *Frogge bit.*

Mor

Morus { nigra, *black Mulbury.*
alba, *white Mulbury.*
Virginiana, *Virginian Mulbury.*

Muscus { terrestris vulgaris, *common Mosse.*
terrestris scoparius, *Beesome Mosse.*
Pixidatus, *Cuppe or Challice Mosse.*
clavatus, *club Mosse.*
arboreus, *tree Mosse.*
filicinus, *Fern like Mosse.*
Coralloides, *Coraline Mosse.*

Muscari { flore luteo.
flore albo.

Myagrum monospermon, *one grain'd gold of pleasure.*

Myosotis { scorpoides palustr: *Water-Scorpion grasse.*
scorpo: arvensis, *Mouseare Scorpion grasse.*

Myrrhis sativus, *sweet Ferne.*

Myrtus { latifolia, *great leafed Myrtle.*
angustifolia, *small Myrtle.*
florida.

Napellus

N.

Napellus, *Monkes hood.*

Narcissus

- medio Croceus, *meane yellow Daffodill.*
- Anglic: flo: pleno Wilmot: *Wilmots double Daffodill.*
- roseus maximus flore pleno Tradescanti, *Tradescant's great rose Daffodill.*
- Africanus odoratus, *sweet Daffodill of Africa.*
- Africanus major præcox, *great early African Daffodill.*
- Indicus Jacobæus, *Indian Daffodill.*
- Capa bonæ spei, *Daffodill from the Cape of good hope.*
- tertius Matthioli, *great white sea Daffodill.*
- Montis Carmeli, *Daffodill from Mount Carmel.*
- Virginianus, *Virginian Daffodill.*
- medio fimbriatus, *mean ringed Daffodill.*
- Robinus major.

Nar-

Indicus bifolius flore rubro, ſquamoſâ radice, *Morini.*
juncifolius luteo flore pleno, *great yellow ruſh Daffodill.*
humilis, *dwarfe Daffodill.*
reflex flo: lut: *yellow Daffodill whoſe flowers turn upwards.*
relex flo: albo, *white turning Daffodill.*
oblong: calice flo: luteo, *yellow Daffodill with a long cup.*
oblong: calice flore albo, *white Daffodill with a long cup.*
calice brevi, *ſhort cupp'd Daffodill.*
Narciſſus
titeſoſe.
va Hecuus:
omnium maximus, *great Nonſuch Daffodill.*
montanus, *mountaine Daffodill.*
Non-pareil flore albo, *white peerleſſe Daffodill.*
Non-pareil, *Nonpareill or peerleſſe Daffodill.*
Conſtantinopolitanus, *Daffadill from Conſtantinople.*
totus albus, *milk-white Daffodill.*

Narcissus Matinesse, *the Lady Mattenesse's Daffodill.*

Lilio Narcissus Indicus, *Morini.*

Narsturtium
- Indicum, *Indian Cresse.*
- hortense crispum, *curled garden Cresse.*
- hort: angustifolium & latifolium, *great and small leafed Cresse.*
- Hyemale, *sc:* Barbaræa, *Bank Cresse.*

Nepeta, Mentha Cattaria, *Neppe.*

Nicotiana, *English Tobacco.*

Nidus avis, sive Satyrion abortivum, *Birds nest.*

Nigella
- flo: pleno, *double Nigella.*
- citrina, *yellowish seeded Nigella.*
- flo: simplici, *single Nigella.*
- Romana, *Fenell flower, or Roman Nigella.*

Nummularia
- major, *great Moneywort.*
- minor, flore purpurascente.

Nux
- juglans Virginiana, *Wallnut of Virginia.*
- vesicaria, *Bladder-nut.*
- castanea Equina, *Horse-Chesnut.*
- Juglans Canadensis, *Walnut of Canada.*

Juglans

Nux { Juglans Angliæ novæ, *Walnut of New England.*
Juglans major, *great Walnut.*
Juglans minor, *small Walnut.*

O.

Ocimum { vulgare, *common Basil.*
sylv: sive Clinopodium vulg: *wilde Basil.*

Oculus Christi, *wilde Clary.*

Oenanthe { bulbosa marina venenosa, *the poysonous sea Dropwort.*
aquatica, *water Dropwort.*

Olea { sativa, *manured Olive.*
sylvestris, *Wilde Olive.*
Bohemia, *Bohemian Olive.*

Oleander { flore albo, *Rose-bay with white flowers.*
flore rubro, *Rose-bay with red flowers.*

Olus album, *Dad.*

Onobrichis { caput Gallinaceum, *Cock-shead.*
flore purpureo, *purple Cock-shead.*

Ononis, non spinosa Pyrenæa, *the smooth Pyrenean harrow.*

Ononis
- non spinosa oderata flore luteo, *sweet smooth Rest-harrow with yellow flowers.*
- non spinosa æstiva minor flore luteo, *small smooth Summer Rest-harrow with yellow flowers.*
- spinosa, *prickly Rest harrow.*

Ophyoglosson, *Adders tongue.*

Ophris, sive Bifolium, *Tway blade.*

Orchis
- melissias, *Bee Orchis, or Satyrion.*
- albo calcare oblongo, sive Testiculus Vulpinus, *Gnat Satyrion.*
- flore albo odorato, *Lady Traces.*
- flo: luteo odorato, *Lady Traces with yellow flower.*
- palmata montana maculata, *white-handed Orchis*
- palmata palustris latifolia, *Marish Satyrion.*
- palmata palustris maculata, *Spotted Marish Satyrion.*

Origanum
- Anglicanum, *wilde Marjoram.*
- fistulosum Canadense.
- verum Hispanicũ, *true Spanish Marjoram.*

Orni-

Ornithogalum
- Neopolitanum maj: *great Sarre-flower of Naples.*
- Arabicum, *Starre-flower of Arabia.*
- majus flo: albo, *great white Starre-flower.*
- purpureum, *purple Starre-flower.*
- spicatum, *spiked Starre of Bethlehem.*

Ornithopodium
- majus, *great Birds foot.*
- minus, *small Birds foot.*

Orobus
- Venetus, *blew upright everlasting Pease.*
- Pannonicus Clusii, *Hungarian.*

Osmunda regalis, Filix florida, *water-Ferne, or Osmund Royall.*

Oxyacantha
- Dioscoridis, spina alba major.
- Gal: spina acuta *Dod:* vulg: *Berberis.*
- berberis absque nucleis.

Oxys trifolia
- flore albo, *wood-Sorrell with white flower.*
- flore luteo carniculato, *yellow flowered Wood-Sorrell.*

P.

Paliurus, *Christs Thorne.*

Palma Christi { mas, *male hand Orchys.*
fœmina, *female hand Orchys.*

Pœonia { mas flore simplici, *single male Piony.*
fœmina flore simplici, *single female Piony.*
fœmina flore pleno, *double female Piony.*
flore pleno incarnato.
flore purpureo, *purple Piony.*

Panax coloni, *Clownes Alheale.*

Pappas { solanum tuberosum Esculentũ Bauhin: *Virginian Potatoes.*
Americanum flore albo, *white flowred American Potatoes.*
Amer: flo: purp: *Potatoes from America with purple flower.*

Papaver { spumeum, sive Behen alb: *spatling Poppy.*
rhæas flore luteo radice perpetua.
rhæas, flore simplici, *single Poppy.*
rhæas flore duplici, *double Poppy.*

Papa-

Papaver { nigrum capit: rotundis.
corniculatum flore luteo, *horn Poppy.*
rhæas, *red Poppy, Corn rose.*

Paralysis { flore viridante simplic: *single green Cowslip.*
fatua, *foolish Cowslip, or Jack-an-Apes on Horsback.*
inodora geminata, *double Ox-lips, or Hose in Hose.*
flo: & calice crispo, *curled Cowslips or Gaskins.*

Parietaria, *Pellitory of the Wall.*

Paronychia { folio alsine vulgaris, *Chick-weed, whitlow Chickweed.*
Rutæ folio altera Ger: sedum, *Rue whitlow grasse.*

Pastinaca { latif: sativa, *garden Parsnip.*
latifol: sylvestris, *great wilde Parsnip.*
aquatica, *sc:* Sium Dioscoridis, *water Parsnip.*

Pathenium, *Feverfew.*

Pecten veneris, *Shepherds Needle, or Venus Combe.*

Pedicularis { rubra, *red Ratle, or Lousewort.*
pratensis lutea, *yellow Ratle Coxcombe.*

Pentaphyllon
- elatum & heptaphyllum luteũ erectum.
- repens vulg: flore luteo, *yellow creeping Cinquefoyle, or Five-leafed grasse.*
- minus, *small Cinquefoyle.*
- rubrũ palustre, *marsh Cinquefoyle.*

Pepo
- Americanus luteus, *yellow Pompian from America.*
- Americanus viridis, *green American Pompian.*

Perchpier Anglorum, *Parsley breakestone.*

Perfoliata vulgaris, *common Thorowwax.*

Periclymenum
- rectum 2. Clusii, *upright Woodbine.*
- fructu ceracino.
- hortense, *garden Woodbine.*
- Germ: flo: rubro, *red Woodbine.*
- sylvestris, *wilde Woodbine.*

Periploca, *Dogs bane.*

Persicaria
- siliquosa, *codded Arsmart.*
- maculosa, flore albo & rubro, *sported Arsmart with white and red flower.*
- urens, flore albo & rubro, *white and red quick Arsmart.*

Persica-

Persicaria, Virginiana, *Virginian Arsmart.*

Petasitis, *Butter-burre.*

Petroselinum, *vide* Apium.

Peucedanum, *Hogs-fewell, or Sulphur-wort.*

Phalangium
- Alobrogum Clusii, *Savoy Spider-wort.*
- Virginianũ Tradescanti, *Tradescants Virginian Spiderwort.*

Phalaris
- sativa, *Canary seed.*
- pratensis minor, *Quaking grass or Cowquake.*

Phaseolus
- Indicus flo: miniato, semine nigro.
- Indicus flore miniato semine variegato.

Phaseolorum variæ species.

Philyrea angustifolia, *narow-leafed mock Privet.*

Phyllitis
- vulg: lingua Cervina, *Harts-tongue.*
- multifida, *finger Harts-tongue.*

Pilosella
- major Dod: *great Mouseare.*
- repens, *creeping Mouseare.*

Pimpinella
- sive sanguisorba maj. *great Burnet.*
- sanguisorba min: *small or little Burnet.*
- saxifraga, *Burnet saxifrage.*

Pim-

Pimpinella { sativa, *garden Burnet.*
agrimonoides Colum.
sylv: vulg: *common Burnet.*

Pinus, *Pine tree.*

Pinaster, *dwarfe Pine tree.*

Pirola, *Winter green.*

Pistolochia { Smilacis folio.
Virginiana, *Virginian Snake weed.*

Pisum { perenne, *Pease everlasting.*
bacciferum.
maculatum, *spotted Pease.*
majus, *rouncivall Pease.*
minus, *field Pease.*
quadratum, lotus quad: *square Pease.*
vulgare, *garden Pease.*

Plantago { major rosea, *great rose Plantane.*
rosea spicata, sive quinque nervia rosea, *spiked rose Ribwort.*
serato folio, *Plantane with dented leaves.*
aquatica major, *great water Plantane.*
aquatica minor, *small water Plantane.*
vulgaris, *common Plantane.*

Plantanus, *Plane tree.*

Polium

Polium montanum, *Poley mountaine.*

Polygala
- Valentina, 1. Cluſii, *ever-green Sene of Valentia.*
- Valentina, 2. Cluſii.
- flore cæruleo, *blew Milkwort.*
- flore albo, *white Milkwort.*
- flore rubro, *red Milkwort.*

Polygonatum
- majus, ſigillum Solomonis, *broad leafed Solomons ſeal.*
- anguſtifoliũ, *narrow leafed Solomons ſeal.*
- minus, *ſmall Solomons ſeal.*
- racemoſum Virginianum, *cluſter like Solomon's ſeale of Virginia.*
- alterum.
- vulgare, *Solomons ſeal.*

Polygonum
- marinum Lobelii, *Lobel's ſea-Knotgraſſe.*
- mas vulgare, *common Knot-graſſe.*
- ſelinoides, Perpierre Anglorũ, *Parſley Pert.*

Pomum aureum, fructu luteo, *Morini. Prickly Coſtard, apple from Barbados.*

Poma amoris, *Apples of Love.*

Pomum amoris medium, *middle-ſized Apples of Love.*

Pomum amoris fructu, Phœniceo rubro, *Morini.*

Populus

Populus { alba Virginiana Tradescanti, *Tradescant's white Virginina Poplar.*
alba, *white Poplar tree.*
nigra, *black Poplar tree.*
tremula, sive Lybica, *the Aspen tree.*

Porrum vulgare, *common Leeks.*

Portulaca { marina, *sea Pursian.*
sativa, *garden Pursian.*
aquat: sive Alsine rotundifol: *water Pursian.*

Potamogeiton { angustifol: *small Pondweed.*
latif: *great Pondweed.*

Potentilla, sive Argentina, *wilde Tansey.*

Primula { veris, flore albo, *white Primrose.*
veris, albo, flore pleno, *double white Primrose.*
veris, flore pleno viride, *double green Primrose.*
veris, angustifolia flore albo, *narrow leafed white Primrose.*
veris, angustifolia flore rubro, *narrow-leafed red Primrose.*
veris, flo: viridi & albo simpl: *single green and white Primrose.*

Primula

Primula { veris major, *field Cowslips.*
veris minor, *field Primrose.*
veris vulg: flore purpureo, *purple Primrose.*

Prunus { sylvestris, *Bullace tree.*
sylvestris fructu minore serotino, *the Slowe tree, or blacke Thorne.*
Myrobolanus, *purging Indian Plumme.*

Prunella { flore albo, *white Selfeheale.*
vulgaris, *Selfeheale.*

Pseudo-Dictamnus, *bastard Dittany.*

Pseudo Narcissus vulgaris, *our common English wilde bastard Daffodill.*

Pseudo Rhabarbarum, Rhabarbarum Monachorum, *Monks Rhubarbe.*

Psyllium, Coniza, *Fleawort.*

Ptarmica { flore pleno, *double flowered Sneezwort.*
vulgaris, *Sneezwort, bastard Pellitory.*
flore duplici, *Morini.*

Pulegium { Regale, *great Penyroyall, Pudding grasse.*
minus vulgare, *small Penyroyall.*
Cervinum, *Harts Penyroyall.*

Pulmonaria

Pulmonaria
- flore albo, *white-flowered Lungwort.*
- flore purpureo maj: Germanicum.
- flore purpureo vulg: *common purple flowred Lungwort.*
- Gallorũ Hieralitis, *the lesser French or golden Lungwort.*
- maculosa, *spotted Lungwort.*

Pulsatilla
- flore violaceo, *purple Pasque flower.*
- vulgaris, *single Pasque flower*

Pyrocantha
- vulg: *ever-green Thorne.*
- Virginiana ma: non hyemalis virescit.

Q.

Quercus vulgaris, *common Oake.*

Quinquenerva
- vulg: *common Ribwort.*
- Rosea, *rose Ribwort.*

Qamoclet Indorum.

R.

Radix
- cava major flore purpureo, *great purple Hollow root.*
- cava minor flore albo, *small white Hollow root.*
- cava vulgaris, *common Hollow root.*

Ranunculus
- albus flore pleno, *double white Crowfoot.*
- arvensis echinatus flore luteo, *yellow rough-headed Crowfoot of Fallow-field.*
- aquatilis, *water Crowfoot.*
- Asiaticus sangu: flore pleno, *double Asian Crowfoot with a blood-red flower.*
- Asiat:tenuifol:pleno flo:luteo, *thin-leafed Asian Crowfoot with double yellow flower.*
- Asiat: flore albo, *white Asian Crowfoot.*
- Lusitanicus odoratus flore duplici, *Morini.*
- Asiaticus flore rubro, *red Asian Crowfoot.*
- Asiat:flore luteo, *yellow Asian Crowfoot.*
- Asat: folio papaveris, *Asian Crowfoot with a Poppy-leaf.*

Ramun-

Ranunculus
- Asiat: Drape de argentine.
- Illyricus, *Crowfoot of Sclavonia.*
- Illyricus major, *greater Crowfoot of Sclavonia.*
- radice grumosa, folio rutæ, flo: pleno.
- aquaticus hederaceus luteus, *Ivy leafed water-Crowfoot.*
- hortensis flore luteo pleno, *double yellow garden-Crowfoot.*
- vulg: repens flore pleno, *common creeping Crowfoot with double flower.*
- pratensis, *meddow-Crowfoot.*
- Virginianus, *Virginian Crowfoot.*
- albus multiflorus, *double white Crowfoot.*
- Globosus, *Globe Crowfoot.*

Raphanus
- aquaticus, *water-Radish.*
- rusticanus, *Horse-Radish.*
- niger per annũ, *black Radish.*
- sativus, *garden-Radish.*

Rapistrum arvorum, *Charlock.*

Rapum
- radice rotunda, *round Turnips.*
- radice oblonga, *long Turnips.*
- radice lutea, *yellow Turnips.*

Rapuntium, *Rampions.*

Rha capitatum folio enulæ, *Morini.*

Reseda

Reſeda { major, *great baſe wilde Rocket.*
ma: Italica flore albo, *Italian Rocket with white flower.*
minor, flore albo luteſcente.

Rhabarbarum verum, *true Rubarbe.*

Rhamnus { min: Dioſcoridis, *ſmall Buckthorne.*
Catharticus, *Buckthorne.*

Rhus Plinii myrtifolia Monſpelienſium, Virginian: Jaſmini foliis.

Ribeſium dulce, *ſweet wilde Currans.*

Ribes { fructu rubro, *red Currans.*
fructu albo, *white Currans.*
fructu nigro, *black Currans.*
fructu ſpinoſo, *prickly Currans.*

Ricinus Auſtrica flore Phœniceo, *Palma Chriſti of Auſtria, or great Spurge with Vermilion-flower.*

Rorella, *ſc:* Ros ſolis, *Sun-dew, or Roſa ſolis.*

Roſa { Provincialis, *Province Roſe.*
Provincialis flore albo, *white Province Roſe.*
Provincialis flore rubro, *red Province Roſe.*
vitrienſis flore pleno.
Incarnata, *carnation Roſe.*
flo: pleno luteo, *double yellow Roſe.*

Rosa

flore luteo simplici, *single yellow Rose.*
muscata flore pleno, *double Muske Rose.*
Italica, sive muscata flo: simp: *single Muske Rose.*
Cynamonia flore pleno, *Cinamon Rose.*
Cinamonia flore albo, *white Cinamon Rose.*
Francofurtiana, *Frankford Rose.*
Batavica.
alba variegata, *white variable Rose.*
flo: pleno elegans variegata, *dainty double variable Rose.*
flore simplici pomifera, *single apple Rose.*
Virginiana, *Virginian Rose.*
Moscovita, *Moscovie Rose.*
canina flore pleno, *double Dogrose.*
canina flore simplici, *single Dogrose.*
Eglanteria flore pleno, *double Eglantine or sweet-Bryerbush.*
Eglanteria flore simplici, *single Eglantine Rose.*
holoserica, *velvet Rose.*
semper virens, *ever-green Rosebush.*
flore rubro, *red Rose.*
flore albo, *white Rose.*
Damascena, *Damaske Rose.*

Roſa
- menſalis, *monthly Roſe.*
- Warneri, *Warner's Roſe.*
- ſylv: pimpinellæ folio, *Burnet Roſe.*
- Auſtriaca flore Phœniceo, *Vermilian Roſe of Auſtria.*
- Hieorchuntina.

Roſmarinus
- Coronarius latifolius, *great Roſemary.*
- Coronarius anguſtifolius, *narrow leafed Roſemary.*
- foliis aureis, *gilded Roſemary.*
- foliis argenteis, *ſilverd Roſemary.*
- Coronarius maximus.

Rubia
- major tinctorum, *great garden-Madder.*
- minor, *ſmall Madder.*
- ſylveſtris.

Rubus
- Idæus fructu albo & rubro, *white and red Raſpberries.*
- Idæus non ſpinoſus, gratiſſimo odore flo: purpureo.
- ſylveſtris, *the Bramble-buſh, or Blackberry-buſh.*

Ruſcus, Bruſcus, Oximerſine, *Butchers Broome.*

Ruta
- hortenſis, *garden-Rue.*
- muraria, ſive ſalvia vitæ, *Wall-Rue.*

Ruta pratensis, sive Thalictrum, *meddow-Rue.*

S.

Sabina
- baccifera, *Berry-bearing Savin.*
- vulgaris, sive stirilis, *barren Savin.*
- stirilis cupressi facie.

Sagitaria
- major, *broad Arrowhead.*
- minor, *small Arrowhead.*

Saginæ spergula, *Spurry.*

Salix
- humilis angustifolia, *the Osier.*
- caprea rotundif: *round-leafed Sallow, or great Goats-Willow.*
- caprea latifolia, *broad or rather long-leafed Willow, small Goats Willow.*
- vulgaris arborescens longis, angustis foliis, *common Willow.*

Salvia
- variegata, *painted Sage.*
- hortensis rubra, *red garden-Sage.*
- hortensis viridis, *green garden-Sage.*
- major foliis crispis, *great crisped Sage.*
- minor odoratissima.
- agrestis, *Wood Sage.*

Sambucus
- aquatica, *water-Elder.*
- vulgaris, *common Elder.*
- aquatica simplex, *single marsh-Elder.*
- Rosea, *sc:* aquatica multiplex Ro: *the Gelder Rose.*
- laciniatis foliis, *jagged Elder.*

Sanicula
- vera vulgaris, *Sanicle.*
- alpina guttata, sive Auricula ursi, *spotted Sanicle of the Alpes.*
- Hispanica guttata, *Spanish spotted Sanicle.*

Saponaria
- flore pleno, *double Soapwort.*
- flore simplice, *single-flowered Soapwort.*
- Alpina flo: pleno, *double Soapwort of the Alpes.*
- concava *sc:* exautica folio caulem obtigentem R. *hallow-Felwort or Soapwort.*

Satureia
- semper virens, *Winter-Savory.*
- annua, *Summer Savory.*

Satyrion, *vide* Orchys.

Saxifraga
- alba, *white Saxifrage.*
- aurea, *golden Saxifrage.*
- Anglicana alsine folio, *English Saxifrage with Chickweed-leaves.*

Angl: umbellata *sc:* facie seseli, *common Saxifrage.*
pimpinella major, *great burnet Saxifrage.*
pimpinella minor, *small burnet Saxifrage.*

Scabiosa
- Hispanica major, *great Spanish Scabious.*
- Hispanica Clusii, *Clusius his Spanish Scabious.*
- Indica, *Indian Scabious.*
- Indica Clusii, *Clusius his Indian Scabious.*
- major, *common Scabious.*
- minor, *small Scabious.*
- minor, sive Ovilla, *Sheeps Scabious.*

Scammonium, *Scamony.*
Scandix, Pecten Veneris.
Scolopendria, Ceterah, *Spleenwort.*
Scordium, *water Germander.*

Scorpioides
- portulacæ folio, *Scorpions grasse with Pursian leaves.*
- bupleurifol: siliq: crassa torosa, *smooth-codded thick Caterpillers.*
- min: *small Scorpions grass.*
- minor elegans, *dainty small Scorpions grasse.*

Scor-

Scorzonera { ſive Viperaria.
angustifolio, *narrow-leafed Vipers praſſe.*
Constantina tuberoſâ radice flore carneo, *Morini.*

Scrophularia { montis Serrati, *Tradeſcant his ſtrange Figwort.*
vulgaris, *Brown wort.*
Pannonica Cluſii, *Clus his Hungarian Figwort.*

Secale, *Rye.*

Securidaca { minor, *ſmall hatchet Vetch.*
major, *great hatchet Vetch.*
perigrina Cluſii, *ſtrange hatchet Vetch.*

Sedum { majus, *great Houſleek.*
arboreſcens, *tree-Houſleek.*
elegans, *dainty Houſleek.*
majus hæmatoides, *Prickmaddam.*

Sempervivi variæ ſpecies non vulgares, *Morini.*

Senecio, Erigerum, *Groundſell.*

Serpillum { vulgare, *common wilde Time.*
citratum, *Lemmon-Time.*

Serpentaria, *graſſe Plantane.*

Serratula, *Sawwort.*

Seseli
- Æthiopicum frutex, *shrub Hartwort of Æthiopia.*
- Massiliense, *Hartwort of Marselles.*
- reticum sc: caucalis vera, *Hartwort of Candy.*

Sideritis
- humilis lato obtuso folio, *petty Albeale.*
- prima herba Judaica, *Jewes Ironwort.*
- Anglica strumosa radice, sc: Panax Coloni, *Clowns Woundwort, or Clownes Albeale.*

Sinapi
- sativum, *garden Mustard.*
- sylvestre, *wilde Mustard.*
- astiliæ novæ.
- semine albo, *White Mustard.*

Sisarum, *Skirrets.*

Sison, Petrosolinum Macedonicum, *bastard stone-Parsley.*

Smilax
- aspera folio rotundo, *prickly Birdweed with a round leafe.*
- aspera folio maculato, *spotted prickly Birdweed.*
- aspera levis.

Smyrnium Creticum, *Candy Alexander.*

Solanum
- lethale, *deadly Nightshade.*
- hortense *garden Nightshade.*
- lignosũ, sc: Dulcamara, *bitter-sweet, or Woody Nightshade.*

Sola-

Solanum arborescens Virgin: *Virginian tree Nightshade.*

Soldinella { Alpina, *mountain Birdweed.* vulgaris.

Solidago Saracenica, *Saracens consound.*

Sonchus { asper vulgi, *prickly Thistle.* lævis laciniatus vulgaris, *common Sowthistle.* lævis latifol: *broad-leafed Sowthistle.*

Sophia Chirurgorum, *Flix weed.*

Sorbus { torminalis, *common Service-tree.* sylvestr: Alpina, ornus, *Quicken-tree, Roane-tree, Wilde Service-tree.*

Sparganum { ramosum Angl: *branched English Burweed.* ram: Virgin: *branched Virginian Burweed.*

Spartum Anglicanũ, *great English Matweed or Helme.*

Speculum Veneris, *Venus Lookingglasse.*

Spinachia, *Spinage.*

Spina Solsticialis, Carduus Solsticialis.

Spodylium, *Cow-Parsnip.*

Stæchys

Stæchys { Arabica, *Arabian base Horehound.*
Cririna.
Hispanica, *Spanish base Horehound.*
spuria.

Staphylodendron Virginianum, *Virginian Bladernut.*

Stæbe Salamantica Clusii, *Clusius's Spanish silver Knapweed.*

Stæchas, *Cassidony or French Lavender.*

Stellata aquatica, *Water-Starwort.*

Stramonia { flore albo, *white Thorne-Apple.*
flore purpur: *purple Thorn-Apple.*

Syringa { Italica flore albo simplici & mult: *single and double Pipe-tree.*
Arabium flore cæruleo, *blew Pipe-tree of Arabia.*

T.

Tabacum, *Tobacco.*

Tamariscus { Italica, *Italian Tamarisk.*
vulgaris, *ordinary Tamarisk.*

Tanacetum { crispum Anglicũ, *English crisped Tansey.*
vulgare, *common Tansey.*
variegatũ, *party coloured Tansey.*
inodorum, *unsavory Tansey.*

Tapsia

Tapsia latifolia.

Tapsus barbatus, *sc:* Verbascum, *Mullein. Hagtaper.*

Taxus, *Yew-tree.*

Telephium { vulgare, *common Orpin, Live-long.* / majus, *great Orpin.* / minus, *small Orpin.*

Terebinthus vera, *the Turpentine tree.*

Tenerium arborescens.

Thalictrum { *sc:* Thaleitrum Aug: *bastard Rhubarb, Meadow Rue.* / Virginianum.

Thlaspi { Neronis Carotef: Lob: *large tufted Mustard.* / umbellatum, *tufted Mustard.*

Thymum { durius, *common Tyme.* / moschatum, *muske Tyme.*

Tilia { mas, *male Line tree.* / fœmina, *female Line tree.*

Tithymalus { Charachias, *wood Spurge.* / helioscopus, *sun Spurge.*

Tithymalorum diversæ species, *divers other sorts of Spurges.*

Tormentilla, *Tormentill.*

Trachelium { Americanum flore rubro, seu planta Cardinalis, *the rich crimson Cardinall flower.* / majus flo: albo multiplici, *great double White Canterbury Bells.*

Tra-

Trachelium
- majus flore albo simplici, *great single white Canterbury Bells.*
- ma: flore violaceo simplici, *great single violet-coloured Canterbury Bells.*
- ma: flore violaceo multipl: *great double violet-coloured Canterbury Bells.*
- Gygantinũ, *Gyants Throatwort.*
- minus, *small Throatwort.*
- cæruleum flo: pleno, *double blew Canterbury Bells.*

Tragacantha, *Goates Thorne.*

Tragapogon
- flore luteo, *yellow Goats beard.*
- flore purpureo, *purple Goats beard.*
- flo: cæruleo, *blew Goats beard.*

Tragopyron, *Buck Wheat.*

Trichomanes, *vide* Capillus Veneris.

Trifolium
- fragiferum, *strawberry Trefoile.*
- pratense flo: rubro, *purple.*
- odoratum, *sweet Trefoile.*
- flore albo, *White-flowred Trefoile.*
- cardatum, *heart Trefoyle.*
- Lagapogon, *Haresfoot.*
- aquaticum, *marsh-Trefoyle, or Bucks beanes.*

Trifolium { lupulinum, *hop-Trefoyle.*
acetosum, *sc:* lujula, *Wood-Sorrell.*
stellatum glabrum, *smooth starry-leafed Trefoyle.*

Tripolium, *Sea Starwort.*

Triticum { sive siligo spica mutica, *white Wheat.*
aristis circumvallatum, *red Wheat.*
spica multiplici.

Tubera Indica folia gladioli facie, *Morin.*

Tuliparum eligant: maxima diversitas, *great variety of gallant Tulips,*

Admirall of England.
Admirall de Man.
Anvers.
Agat Robin.
Beswicke.
Carpenter.
Cipio.
Donquer Voilque.
Generall Duke.
Generall Holland.
Generall Branchion.
Generall Conde.
Iris Daley.
Luis Portugall.
Morillion d'Alger.
Matre Harlas.

Moul-

Tulips.

- Moulswicke.
- Nonsuites.
- Palto de Layden.
- Pas Cittadell.
- Paragon vas Vileson.
- Paragon Lifkins.
- Pas bell Leon.
- Pas O denard.
- Pintres.
- Satine.
- Superiomen.
- Tricolor crownes.
- Viceroy.
- Zebulom.

Turritis major, *Towers Mustard.*

Tussilago, *Coltsfoot.*

Typha palustris, *Catts-taile, Reedmasse.*

Valeriana
- vera, seu Phu majus, *grea water Valerian.*
- vera, *sc.* Phu minus, *sma water Valerian.*
- Græca, flore cæruleo, *ble Greek Valerian.*
- Græca, flore albo, *whi Greek Valerian.*
- hortensis, *garden-Valerian*

Vale

Valeriana { annua Indica, *annual Indian Valerian.*
Dodonæi.
sylvestris minor, *small wilde Valerian.*

Verbascum { salvifoliũ, *sage-leafed Mullein.*
blattariæ folio.
album vulgare, Tapsus barbatus communis, *common Mullein.*
nigrum, *black Mullein.*

Verbena communis, *common Vervaine.*

Veronica { mas repens, *creeping male Speedwell.*
fœm: Elatine, *female Fluellin.*
recta spicata, *upright Speedwell.*

Viburnum, *Wayfaring tree, Cotton tree.*

Vicia vulgaris, *common Vetch or Fitch.*

Vinca pervinca { major, *great Periwinckle.*
minor, *small Periwincle.*

Viola { Matronalis flo: albo simpl: *single white Dames Violet.*
Matron: flore albo pleno, *double white Dames Violet.*
[illegible]ron: flore purpureo simplici, *single purple Dames Violet.*

Viola

Viola { Tricolor, *sc:* Deapensia repens flo: luteo ampliss: *great yellow Pansies or Hearts Ease.*
Tricolor assurgens Versicolor.
Pentigonia *sc:* speculum Veneris.
Martia flore pleno, cæruleo, *double blew Violet.*
Martia flore cæruleo simpl: *single blew Violet.*
Mar: simplici albo, *white single Violet.*
Mar: flo: pleno cineritio.
Mar: flo: simpl: rubro, *red single Violet.*
inodora, *sc:* canina, *field Violet.*
flore luteo, *yellow Violet.*
aquat: *sc:* Millefol: aquat:

Viorna vulgi, *Travellers Joy.*

Virga aurea { Canadensis, serratis foliis, *golden Rod with dented leaves.*
vulgaris, *ordinary golden Rod.*

Virga pastoris, *vide* Dipsacus minor.

Vitedera Virginiana, *vide* Hedera Virginiana.

Ulmaria { Perigrina Clusii, *Clusius his strange Meadesweet.*
sc: Regina prati, *common Meadesweet.*

Um-

Umbilicus Veneris — verus, *Navellwort, Kidney-wort.*
Hispanicus, *Spanish Navell-wort.*

Vitis
- vinifera
  - fructu albo.
  - foliis laciniatis, *Parsley-Vine.*
  - sylvestris Virginiana, *Virginia wilde Vine.*
- variegata, *party-coloured Grape.*
- vulpina Virginiana, *Fox-Grape from Virginia.*
- alba, *white Grape.*
- cærulea, *blue Grape.*
- Rhenensis, *Rhenish Grape.*

Amber Grape.
Burlett white and red.
Currant Grape.
Muskadell Grape.
Frontignack or Musk-grape, white and red.
Black Grape of Orleans.

Urtica
- urens major, *great wilde Nettle.*
- urens minor, *small wilde Nettle.*
- Iners, lamium, *dead Nettle.*
- Romana, *Roman Nettle.*
- ma: Americana, *great American Nettle.*

X.

Xyris sive spotula fœtida, *stinking Gladon.*

Xanthium, *vide* Bardana minor.

Principall

Principall Benefactors to the precedent Collection.

King *Charles*.
Queen *Mary*.
George Duke of *Buckingham*.
Lady *Katharine* Dutchess of *Buck:*
William Laud Archbishop of *Cant:*
Robert Earle of *Salisbury*.
William Earle of *Salisbury*.
Earle of *Carlisle*.
Lord Viscount *Dorchester*.
Lord Viscount *Faulkland*.
Lord *Strange*.
Lord *Goring*.
Lord *Cambden*.
Countesse of *Arundell*.
Lady *Matrevers*.
Lady *Denbeigh*.
Lady *Wootton*.

BENEFACTORS.

Lady *Mary Villers.*
Lady *Goring.*
Lady *Killegray.*
Lady *Christian Levison.*
Sir *Thomas Roe.*
Sir *Christopher Hatton.*
Sir *Henry VVooton.*
Sir *Kenelme Digby.*
Sir *Nathanael Bacon.*
Sir *Butts Bacon.*
Sir *Dudly Diggs.*
Sir *Henry Vane.*
Sir *Henry Palmer.*
Sir *Robert Heath.*
Sir *Peter Manwood.*
Sir *John Trever.*
Sir *William Boswell.*
Sir *Clipsby Crew.*
Sir *Alexander Gourdon.*
Sir *James Bagg.*
Sir *David Kirke.*
Sir *Richard Wiseman.*
Sir *John Smith.*
Sir *John Wieldes.*
Sir *Henry Meldree.*

Sir

BENEFACTORS.

Sir *John Aemoote.*
Lady *Roe.*
Lady *Graimes.*
Doctor *Owin.*
Doctor *John Hill.*
Doctor *Thomas Wharton.*
Doctor *William Broad.*
Doctor *Bugg.*
William Murray Esq.
William Curteene Esq.
Elias Ashmole Esq.
Captain *Weddell.*
Captain *Plumbey.*
Captain *Ireland.*
Captain *Cleborne.*
Captain *Prim.*
Captain *Wood.*
Captain *West.*
Captain *Swanley.*
Captain *Adam Denton.*
Captain *Trenchfield.*
Captain *David Atchinson.*
Mr. *Nicolas*, Secretary to the Navy.
Mr. *John Slany* Merchant.
Mr. *Charleton* Merchant.

BENEFACTORS.

Mr. *James Boovy* Merchant.
Mr. *John Millen.*
Mr. *Thomas Howard.*
Mr. *White* of *Burntwood.*
Mr. *Ofield.*
Mr. *Ofley.*
Mr. *Greene.*
Mr. *Munke.*
Mr. *Sadler.*
Mr. *Bushell.*
Mr. *Liggon.*
Mr. *George Tomasin.*
Mr. *Dells.*
Mr. *Gage.*
Mr. *Pergins.*
Mr. *Robert Martyn.*
Mr. *Trion.*
Mr. *Woolfe.*
Mr. *Browne.*
Mr. *Martin Masters.*
Mr. *Butler.*
Mr. *Phillips.*
Mr. *Harison.*
Mr. *Pette.*
Mr. *Short.*

Mr.

BENEFACTORS.

Mr. *Bound.*
Mr. *Stone.*
Mr. *Bartholomew Hagatt.*
Mr. *Reeve.*
Mr. *Francis Cline.*
Mr. *Thomas Herbert.*
Mr. *Rowland Bucket.*
Mr. *Snelling.*
Mr. *Rowe.*
Mr. *Smith.*
Mr. *Butterworth.*
Mr. *le Goulz.*
Mr. *William Martyn.*
Mr. *Lanyon.*
Mr. *Gaſper Calthoofe.*
Mr. *William Lambert.*
Mr. *John Benſon.*

FINIS.

Ax98
7Δ15

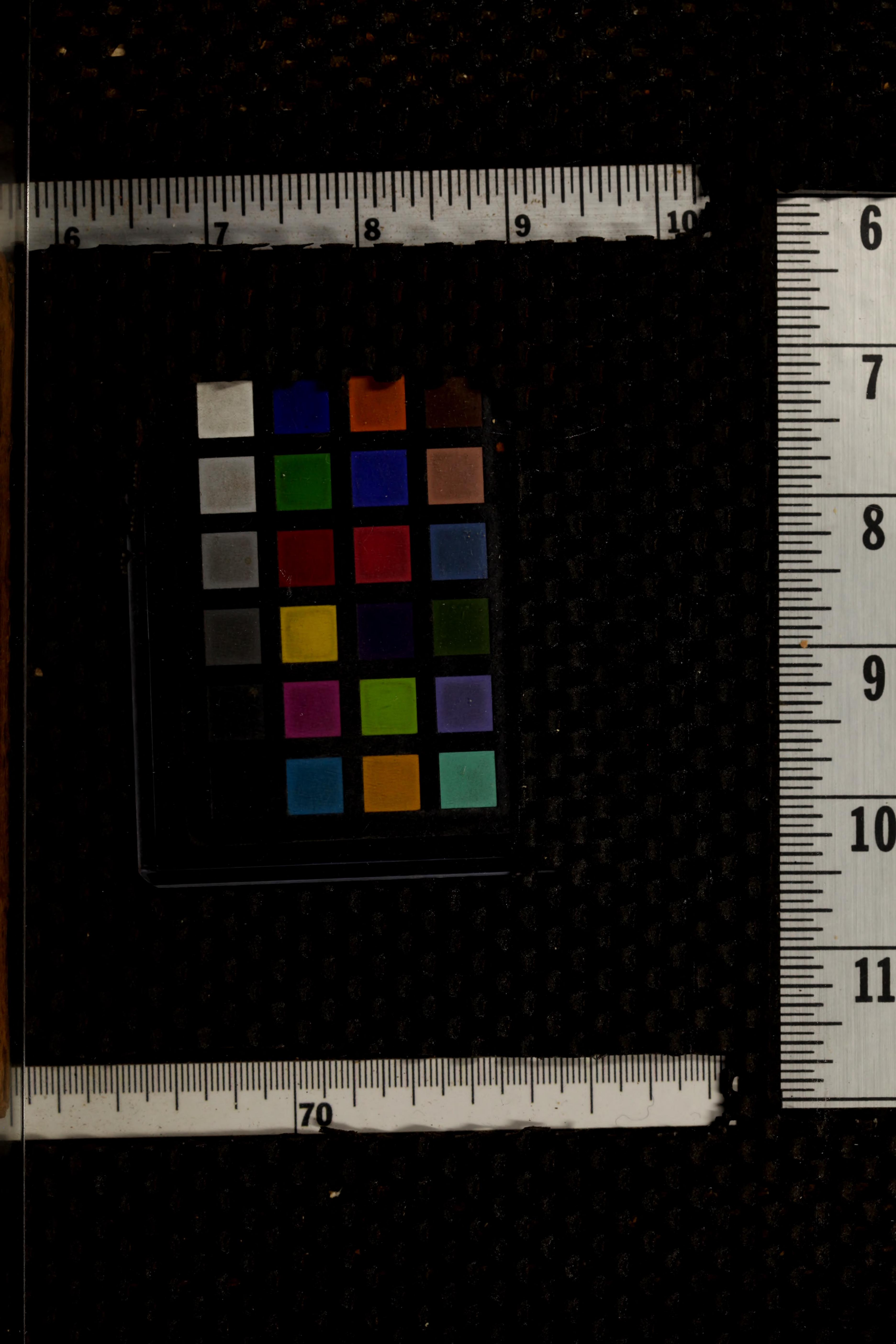

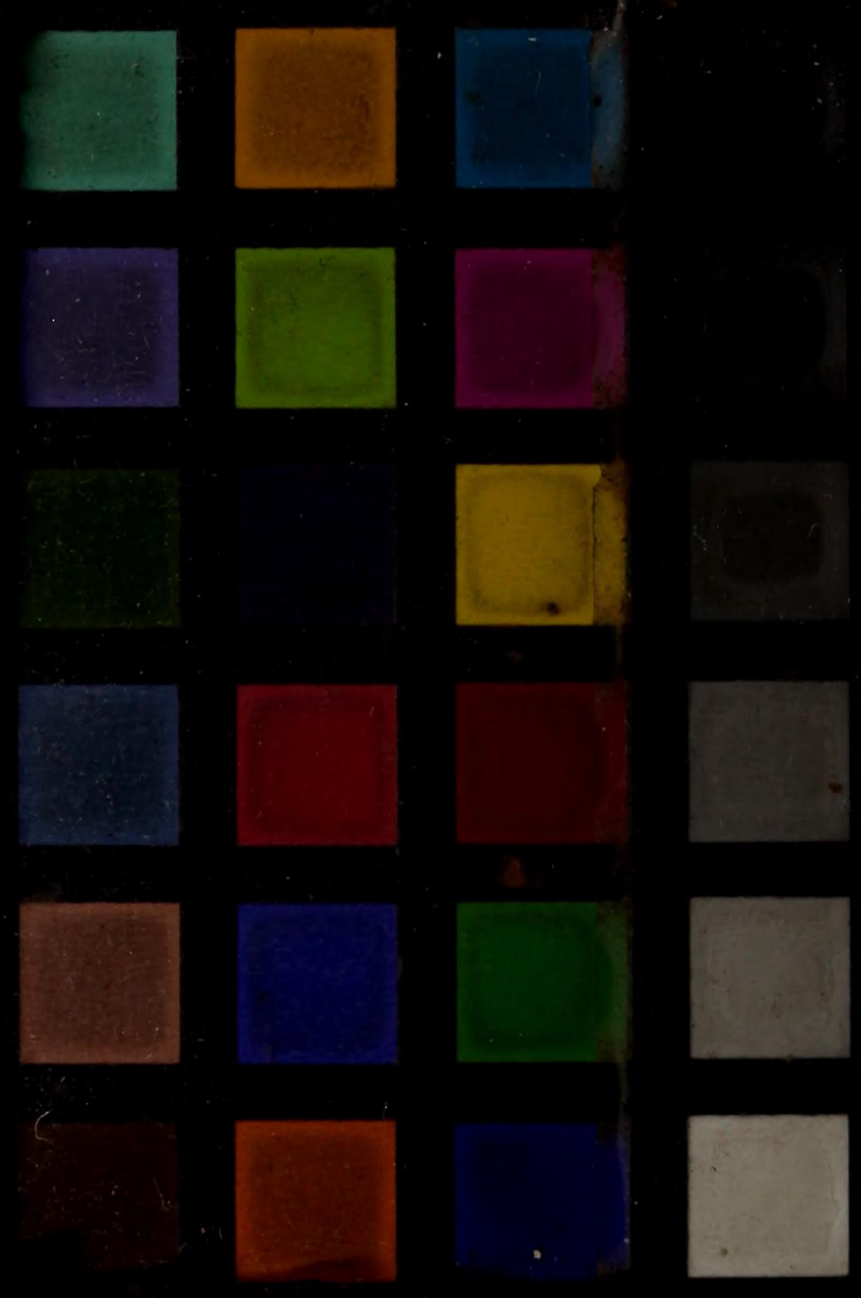

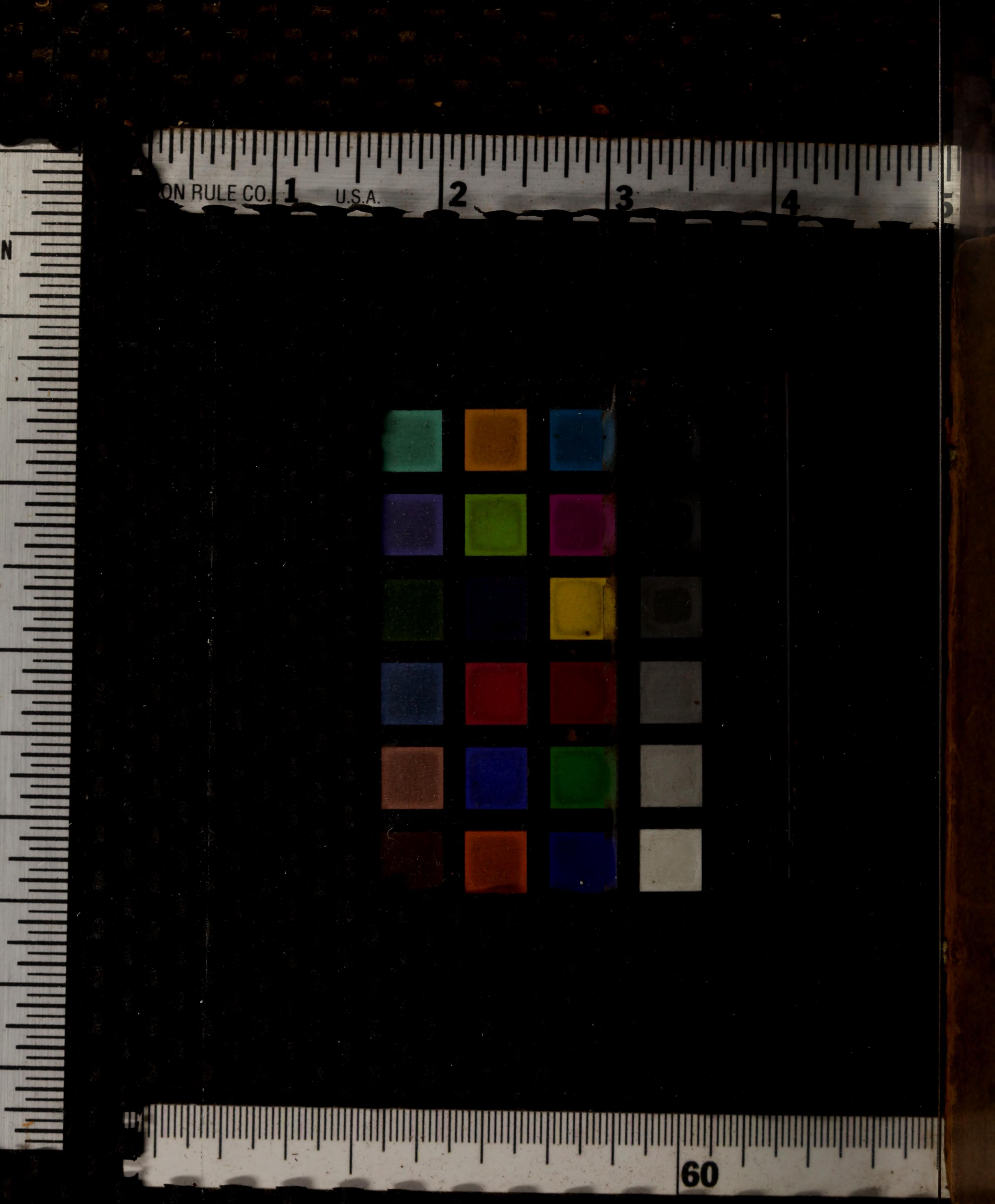
ON RULE CO.
U.S.A.
1
2
3
4
5
60